

EASI Demographic eBooks - Executive Edition 2010

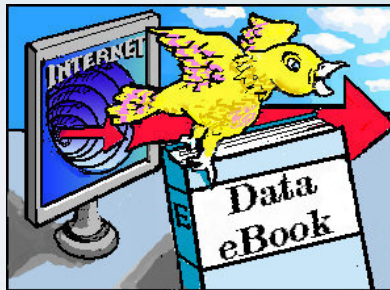

**Easy Analytic Software, Inc.
101 Haag Avenue
Bellmawr, NJ 08031
© 2010 Easy Analytic Software Inc.**

eBook User Guide

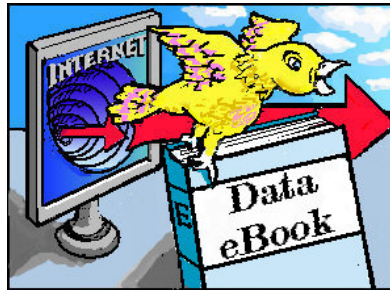

Contents

- eBook Overview
- EASI Definitions
- CBSA Geographic Assignments

eBook Overview

The Demographic eBook has been designed to provide both a quick reference guide to our most commonly requested variables as well as providing printable reports for areas of interest the user.

Some users will find the font size quite small, and this design choice was driven by our desire to give you printed reports with the most possible data per page. To this end, you will find some reports designed in Portrait mode and longer reports designed in Landscape mode.

Report Layouts

The Demographic eBook is organized by Geography (i.e. State Reports, or County Report), States within Geography, and the Reports with State.

Viewing Reports

The Demographic eBook will be most easily read when you select Single Pane from the View->Page Layout menu. You might want to select View and Zoom to increase the level of your reading comfort.

Printing Reports

Each report is numbered individually (beginning with page 1) to provide you with the most professional looking print output possible. However when printing you must take care to select only the Current Page, or the range of pages (found at the bar of your Reader) that correspond to the eBook Report you want to print.

EASI Definitions

Data Overview

Most of the Data Elements in the EASI Demographic eBook speak for themselves. Unless otherwise noted, these are estimates as of 1/1/2010.

There are however, several variables which, over time, have generated more questions for us than most, so we will provide a brief discussion of those below.

Total Population and Race

Total Population is defined as the sum of the 4 racial population groups:

- White Alone
- Black Alone
- Asian and Pacific Islander
- Other

Hispanics are considered, by the Census Bureau, as an Ethnic group, not a Racial group and is presented separately with White Non-Hispanic. Hispanic can represent White Hispanic, Black Hispanic, Asian Hispanic, or Other Hispanic. The census designation is a result of respondee self reporting.

Average Household Size

You may notice that the Average Household Size value does not exactly equal Population divided by Households as you might expect. This is because the actual computation for this variable is Population - Group Quarters Population divided by Households.

EASI Quality of Life Index

EASI has developed one measure to represent an overall "quality of life" measure (EASI Quality of Life). We have included the following factors:

EASI Weather Index	20
EASI Total Crime Index	-2
Earthquake Index	-1
Culture Index	3
Amusement Index	3
Restaurant Index	5
Medical Index	3

EASI Weather Index	20
Religion Index	1
Education Index	2

EASI Weather Index

Everyone talks about the weather but EASI products quantify it. These data are obtained from the National Oceanic and Atmospheric Administration (NOAA), the National Environmental Satellite Data, the Information Service and the National Climatic Data Center. These data represent a variety of readings of local climatological data. EASI products use normals and means for the measures of weather based on a 30 year base (1961 to 1990).

Defining the weather is a very unusual task. "Good" or "bad" weather is not strictly definable. Although rain is not considered good by many, areas that have no rain are deserts. In addition, people's preferences for weather vary substantially. Some people like it hot, some hate the cold, etc. Therefore, EASI has developed some rules to quantify weather. In EASI products, we have made a few assumptions about the weather based on the following variables:

Annual Maximum Average Temperature	1
Annual Normal Heating Degree Days (base 65 'B0 F)	-9
Annual Normal Cooling Degree Days (base 65 'B0 F)	-6
Percent of Possible Sunshine	2
Mean Sky Cover (Sunrise to Sunset)	-1
Mean Number of Days Clear	1
Average Temperature	-1
Mean Number of Days of Snow	-1
Average Annual Precipitation	-1
Average Annual Snowfall	-1
Annual Maximum Average Temperature	1

Notes: • Since weather variables are not available by ZIP Code or for most counties, EASI assigned the readings to the closest weather station.

EASI Crime Index

Total Crime data are based on the latest reported crimes information provided by the Federal Bureau of

Investigation (FBI). EASI has used the reported data as our starting point to develop a model that is used to estimate Total Crime for all levels of geography.

CBSA Geographic Assignments

CBSA NAME	CBSA TYPE	COUNTY NAME	CBSA NAME	CBSA TYPE	COUNTY NAME
Abbeville, LA	Micropolitan Area	Vermilion, LA	Anchorage, AK	Metropolitan Area	Anchorage, AK
Aberdeen, SD	Micropolitan Area	Brown, SD			Matanuska-Susitna, AK
		Edmunds, SD	Anderson, IN	Metropolitan Area	Madison, IN
Aberdeen, WA	Micropolitan Area	Grays Harbor, WA	Anderson, SC	Metropolitan Area	Anderson, SC
Abilene, TX	Metropolitan Area	Callahan, TX	Andrews, TX	Micropolitan Area	Andrews, TX
		Jones, TX	Angola, IN	Micropolitan Area	Steuben, IN
		Taylor, TX	Ann Arbor, MI	Metropolitan Area	Washtenaw, MI
Ada, OK	Micropolitan Area	Pontotoc, OK	Anniston-Oxford, AL	Metropolitan Area	Calhoun, AL
Adrian, MI	Micropolitan Area	Lenawee, MI	Appleton, WI	Metropolitan Area	Calumet, WI
Akron, OH	Metropolitan Area	Portage, OH			Outagamie, WI
		Summit, OH	Arcadia, FL	Micropolitan Area	DeSoto, FL
Alamogordo, NM	Micropolitan Area	Otero, NM	Ardmore, OK	Micropolitan Area	Carter, OK
Albany, GA	Metropolitan Area	Baker, GA			Love, OK
		Dougherty, GA	Arkadelphia, AR	Micropolitan Area	Clark, AR
		Lee, GA	Asheville, NC	Metropolitan Area	Buncombe, NC
		Terrell, GA			Haywood, NC
		Worth, GA			Henderson, NC
Albany-Lebanon, OR	Micropolitan Area	Linn, OR			Madison, NC
Albany-Schenectady-Troy, NY	Metropolitan Area	Albany, NY	Ashland, OH	Micropolitan Area	Ashland, OH
		Rensselaer, NY	Ashtabula, OH	Micropolitan Area	Ashtabula, OH
		Saratoga, NY	Astoria, OR	Micropolitan Area	Clatsop, OR
		Schenectady, NY	Atchison, KS	Micropolitan Area	Atchison, KS
		Schoharie, NY	Athens, OH	Micropolitan Area	Athens, OH
Albemarle, NC	Micropolitan Area	Stanly, NC	Athens, TN	Micropolitan Area	McMinn, TN
Albert Lea, MN	Micropolitan Area	Freeborn, MN	Athens, TX	Micropolitan Area	Henderson, TX
Albertville, AL	Micropolitan Area	Marshall, AL	Athens-Clarke County, GA	Metropolitan Area	Clarke, GA
Albuquerque, NM	Metropolitan Area	Bernalillo, NM			Madison, GA
		Sandoval, NM			Oconee, GA
		Torrance, NM	Atlanta-Sandy Springs-Marietta, GA	Metropolitan Area	Oglethorpe, GA
		Valencia, NM			Barrow, GA
Alexander City, AL	Micropolitan Area	Coosa, AL			Bartow, GA
		Tallapoosa, AL			Butts, GA
Alexandria, LA	Metropolitan Area	Grant, LA			Carroll, GA
		Rapides, LA			Cherokee, GA
Alexandria, MN	Micropolitan Area	Douglas, MN			Clayton, GA
Alice, TX	Micropolitan Area	Jim Wells, TX			Cobb, GA
Allegan, MI	Micropolitan Area	Allegan, MI			Coweta, GA
Allentown-Bethlehem-Easton, PA-NJ	Metropolitan Area	Warren, NJ			Dawson, GA
		Carbon, PA			DeKalb, GA
		Lehigh, PA			Douglas, GA
		Northampton, PA			Fayette, GA
Alma, MI	Micropolitan Area	Gratiot, MI			Forsyth, GA
Alpena, MI	Micropolitan Area	Alpena, MI			Fulton, GA
Altoona, PA	Metropolitan Area	Blair, PA			Gwinnett, GA
Altus, OK	Micropolitan Area	Jackson, OK			Haralson, GA
Amarillo, TX	Metropolitan Area	Armstrong, TX			Heard, GA
		Carson, TX			Henry, GA
		Potter, TX			Jasper, GA
		Randall, TX			Lamar, GA
Americus, GA	Micropolitan Area	Schley, GA			Meriwether, GA
		Sumter, GA			Newton, GA
Ames, IA	Metropolitan Area	Story, IA			Paulding, GA
Amsterdam, NY	Micropolitan Area	Montgomery, NY			Pickens, GA

CBSA NAME	CBSA TYPE	COUNTY NAME	CBSA NAME	CBSA TYPE	COUNTY NAME
		Pike, GA	Bedford, IN	Micropolitan Area	Lawrence, IN
		Rockdale, GA	Beeville, TX	Micropolitan Area	Bee, TX
		Spalding, GA	Bellefontaine, OH	Micropolitan Area	Logan, OH
		Walton, GA	Bellingham, WA	Metropolitan Area	Whatcom, WA
Atlantic City, NJ	Metropolitan Area	Atlantic, NJ	Bemidji, MN	Micropolitan Area	Beltrami, MN
Auburn, IN	Micropolitan Area	DeKalb, IN	Bend, OR	Metropolitan Area	Deschutes, OR
Auburn, NY	Micropolitan Area	Cayuga, NY	Bennettsville, SC	Micropolitan Area	Marlboro, SC
Auburn-Opelika, AL	Metropolitan Area	Lee, AL	Bennington, VT	Micropolitan Area	Bennington, VT
Augusta-Richmond County, GA-SC	Metropolitan Area	Burke, GA	Berlin, NH-VT	Micropolitan Area	Coos, NH
		Columbia, GA			Essex, VT
		McDuffie, GA	Big Rapids, MI	Micropolitan Area	Mecosta, MI
		Richmond, GA	Big Spring, TX	Micropolitan Area	Howard, TX
		Aiken, SC	Billings, MT	Metropolitan Area	Carbon, MT
		Edgefield, SC			Yellowstone, MT
Augusta-Waterville, ME	Micropolitan Area	Kennebec, ME	Binghamton, NY	Metropolitan Area	Broome, NY
Austin, MN	Micropolitan Area	Mower, MN			Tioga, NY
Austin-Round Rock, TX	Metropolitan Area	Bastrop, TX	Birmingham-Hoover, AL	Metropolitan Area	Bibb, AL
		Caldwell, TX			Blount, AL
		Hays, TX			Chilton, AL
		Travis, TX			Jefferson, AL
		Williamson, TX			St. Clair, AL
Bainbridge, GA	Micropolitan Area	Decatur, GA			Shelby, AL
Bakersfield, CA	Metropolitan Area	Kern, CA	Bishop, CA	Micropolitan Area	Walker, AL
Baltimore-Towson, MD	Metropolitan Area	Anne Arundel, MD	Bismarck, ND	Metropolitan Area	Inyo, CA
		Baltimore, MD			Burleigh, ND
		Carroll, MD			Morton, ND
		Harford, MD	Blackfoot, ID	Micropolitan Area	Bingham, ID
		Howard, MD	Blacksburg-Christiansburg-Radford, VA	Metropolitan Area	Giles, VA
		Queen Anne's, MD			Montgomery, VA
		Baltimore city, MD			Pulaski, VA
Bangor, ME	Metropolitan Area	Penobscot, ME	Bloomington, IN	Metropolitan Area	Radford city, VA
Baraboo, WI	Micropolitan Area	Sauk, WI			Greene, IN
Barnstable Town, MA	Metropolitan Area	Barnstable, MA			Monroe, IN
Barre, VT	Micropolitan Area	Washington, VT			Owen, IN
Bartlesville, OK	Micropolitan Area	Washington, OK	Bloomington-Normal, IL	Metropolitan Area	McLean, IL
Bastrop, LA	Micropolitan Area	Morehouse, LA	Bloomsburg-Berwick, PA	Micropolitan Area	Columbia, PA
Batavia, NY	Micropolitan Area	Genesee, NY			Montour, PA
Batesville, AR	Micropolitan Area	Independence, AR	Bluefield, WV-VA	Micropolitan Area	Tazewell, VA
Baton Rouge, LA	Metropolitan Area	Ascension, LA			Mercer, WV
		East Baton Rouge, LA	Blytheville, AR	Micropolitan Area	Mississippi, AR
		East Feliciana, LA	Bogalusa, LA	Micropolitan Area	Washington, LA
		Iberville, LA	Boise City-Nampa, ID	Metropolitan Area	Ada, ID
		Livingston, LA			Boise, ID
		Pointe Coupee, LA			Canyon, ID
		St. Helena, LA			Gem, ID
		West Baton Rouge, LA			Owyhee, ID
		West Feliciana, LA	Bonham, TX	Micropolitan Area	Fannin, TX
Battle Creek, MI	Metropolitan Area	Calhoun, MI	Boone, IA	Micropolitan Area	Boone, IA
Bay City, MI	Metropolitan Area	Bay, MI	Boone, NC	Micropolitan Area	Watauga, NC
Bay City, TX	Micropolitan Area	Matagorda, TX	Borger, TX	Micropolitan Area	Hutchinson, TX
Beatrice, NE	Micropolitan Area	Gage, NE	Boston-Cambridge-Quincy, MA-NH	Metropolitan Area	Essex, MA
Beaumont-Port Arthur, TX	Metropolitan Area	Hardin, TX			Middlesex, MA
		Jefferson, TX			Norfolk, MA
		Orange, TX			Plymouth, MA
Beaver Dam, WI	Micropolitan Area	Dodge, WI			Suffolk, MA
Beckley, WV	Micropolitan Area	Raleigh, WV			

CBSA NAME	CBSA TYPE	COUNTY NAME	CBSA NAME	CBSA TYPE	COUNTY NAME
		Rockingham, NH	Carlsbad-Artesia, NM	Micropolitan Area	Eddy, NM
		Strafford, NH	Carson City, NV	Metropolitan Area	Carson City, NV
Boulder, CO	Metropolitan Area	Boulder, CO	Casper, WY	Metropolitan Area	Natrona, WY
Bowling Green, KY	Metropolitan Area	Edmonson, KY	Cedar City, UT	Micropolitan Area	Iron, UT
		Warren, KY	Cedar Rapids, IA	Metropolitan Area	Benton, IA
Bozeman, MT	Micropolitan Area	Gallatin, MT			Jones, IA
Bradford, PA	Micropolitan Area	McKean, PA			Linn, IA
Brainerd, MN	Micropolitan Area	Cass, MN	Cedartown, GA	Micropolitan Area	Polk, GA
		Crow Wing, MN	Celina, OH	Micropolitan Area	Mercer, OH
Branson, MO	Micropolitan Area	Stone, MO	Central City, KY	Micropolitan Area	Muhlenberg, KY
		Taney, MO	Centralia, IL	Micropolitan Area	Marion, IL
Bremerton-Silverdale, WA	Metropolitan Area	Kitsap, WA	Centralia, WA	Micropolitan Area	Lewis, WA
Brenham, TX	Micropolitan Area	Washington, TX	Chambersburg, PA	Micropolitan Area	Franklin, PA
Brevard, NC	Micropolitan Area	Transylvania, NC	Champaign-Urbana, IL	Metropolitan Area	Champaign, IL
Bridgeport-Stamford-Norwalk, CT	Metropolitan Area	Fairfield, CT			Ford, IL
Brigham City, UT	Micropolitan Area	Box Elder, UT			Piatt, IL
Brookhaven, MS	Micropolitan Area	Lincoln, MS	Charleston, WV	Metropolitan Area	Boone, WV
Brookings, OR	Micropolitan Area	Curry, OR			Clay, WV
Brookings, SD	Micropolitan Area	Brookings, SD			Kanawha, WV
Brownsville, TN	Micropolitan Area	Haywood, TN			Lincoln, WV
Brownsville-Harlingen, TX	Metropolitan Area	Cameron, TX	Charleston-Mattoon, IL	Micropolitan Area	Putnam, WV
Brownwood, TX	Micropolitan Area	Brown, TX			Coles, IL
Brunswick, GA	Metropolitan Area	Brantley, GA	Charleston-North Charleston, SC	Metropolitan Area	Cumberland, IL
		Glynn, GA			Berkeley, SC
		McIntosh, GA			Charleston, SC
Bucyrus, OH	Micropolitan Area	Crawford, OH	Charlotte-Gastonia-Concord, NC-SC	Metropolitan Area	Dorchester, SC
Buffalo-Niagara Falls, NY	Metropolitan Area	Erie, NY			Anson, NC
		Niagara, NY			Cabarrus, NC
Burley, ID	Micropolitan Area	Cassia, ID			Gaston, NC
		Minidoka, ID			Mecklenburg, NC
Burlington, IA-IL	Micropolitan Area	Henderson, IL			Union, NC
		Des Moines, IA			York, SC
Burlington, NC	Metropolitan Area	Alamance, NC	Charlottesville, VA	Metropolitan Area	Albemarle, VA
Burlington-South Burlington, VT	Metropolitan Area	Chittenden, VT			Fluvanna, VA
		Franklin, VT			Greene, VA
		Grand Isle, VT			Nelson, VA
Butte-Silver Bow, MT	Micropolitan Area	Silver Bow, MT	Chattanooga, TN-GA	Metropolitan Area	Charlottesville city, VA
Cadillac, MI	Micropolitan Area	Missaukee, MI			Catoosa, GA
		Wexford, MI			Dade, GA
Calhoun, GA	Micropolitan Area	Gordon, GA			Walker, GA
Cambridge, MD	Micropolitan Area	Dorchester, MD			Hamilton, TN
Cambridge, OH	Micropolitan Area	Guernsey, OH			Marion, TN
Camden, AR	Micropolitan Area	Calhoun, AR	Chester, SC	Micropolitan Area	Sequatchie, TN
		Ouachita, AR	Cheyenne, WY	Metropolitan Area	Chester, SC
Campbellsville, KY	Micropolitan Area	Taylor, KY	Chicago-Naperville-Joliet, IL-IN-WI	Metropolitan Area	Laramie, WY
Canon City, CO	Micropolitan Area	Fremont, CO			Cook, IL
Canton, IL	Micropolitan Area	Fulton, IL			DeKalb, IL
Canton-Massillon, OH	Metropolitan Area	Carroll, OH			DuPage, IL
		Stark, OH			Grundy, IL
Cape Coral-Fort Myers, FL	Metropolitan Area	Lee, FL			Kane, IL
Cape Girardeau-Jackson, MO-IL	Micropolitan Area	Alexander, IL			Kendall, IL
		Bollinger, MO			Lake, IL
		Cape Girardeau, MO			McHenry, IL
Carbondale, IL	Micropolitan Area	Jackson, IL			Will, IL

CBSA NAME	CBSA TYPE	COUNTY NAME	CBSA NAME	CBSA TYPE	COUNTY NAME
		Jasper, IN			Kershaw, SC
		Lake, IN			Lexington, SC
		Newton, IN			Richland, SC
		Porter, IN			Saluda, SC
Chico, CA	Metropolitan Area	Kenosha, WI	Columbia, TN	Metropolitan Area	Maury, TN
Chillicothe, OH	Micropolitan Area	Butte, CA	Columbus, GA-AL	Metropolitan Area	Russell, AL
Cincinnati-Middletown, OH-KY-IN	Metropolitan Area	Ross, OH			Chattahoochee, GA
		Dearborn, IN			Harris, GA
		Franklin, IN			Marion, GA
		Ohio, IN			Muscogee, GA
		Boone, KY	Columbus, IN	Metropolitan Area	Bartholomew, IN
		Bracken, KY	Columbus, MS	Micropolitan Area	Lowndes, MS
		Campbell, KY	Columbus, NE	Micropolitan Area	Platte, NE
		Gallatin, KY	Columbus, OH	Metropolitan Area	Delaware, OH
		Grant, KY			Fairfield, OH
		Kenton, KY			Franklin, OH
		Pendleton, KY			Licking, OH
		Brown, OH			Madison, OH
		Butler, OH			Morrow, OH
		Clermont, OH			Pickaway, OH
		Hamilton, OH	Concord, NH	Micropolitan Area	Union, OH
City of The Dalles, OR	Micropolitan Area	Warren, OH	Connersville, IN	Micropolitan Area	Merrimack, NH
Claremont, NH	Micropolitan Area	Wasco, OR	Cookeville, TN	Micropolitan Area	Fayette, IN
Clarksburg, WV	Micropolitan Area	Sullivan, NH			Jackson, TN
		Doddridge, WV			Overton, TN
		Harrison, WV			Putnam, TN
		Taylor, WV	Coos Bay, OR	Micropolitan Area	Coos, OR
Clarksdale, MS	Micropolitan Area	Coahoma, MS	Corbin, KY	Micropolitan Area	Whitley, KY
Clarksville, TN-KY	Metropolitan Area	Christian, KY	Cordele, GA	Micropolitan Area	Crisp, GA
		Trigg, KY	Corinth, MS	Micropolitan Area	Alcorn, MS
		Montgomery, TN	Cornelia, GA	Micropolitan Area	Habersham, GA
		Stewart, TN	Corning, NY	Micropolitan Area	Steuben, NY
Clearlake, CA	Micropolitan Area	Lake, CA	Corpus Christi, TX	Metropolitan Area	Aransas, TX
Cleveland, MS	Micropolitan Area	Bolivar, MS			Nueces, TX
Cleveland, TN	Metropolitan Area	Bradley, TN			San Patricio, TX
		Polk, TN	Corsicana, TX	Micropolitan Area	Navarro, TX
Cleveland-Elyria-Mentor, OH	Metropolitan Area	Cuyahoga, OH	Cortland, NY	Micropolitan Area	Cortland, NY
		Geauga, OH	Corvallis, OR	Metropolitan Area	Benton, OR
		Lake, OH	Coshocton, OH	Micropolitan Area	Coshocton, OH
		Lorain, OH	Crawfordsville, IN	Micropolitan Area	Montgomery, IN
		Medina, OH	Crescent City, CA	Micropolitan Area	Del Norte, CA
Clewiston, FL	Micropolitan Area	Hendry, FL	Crossville, TN	Micropolitan Area	Cumberland, TN
Clinton, IA	Micropolitan Area	Clinton, IA	Crowley, LA	Micropolitan Area	Acadia, LA
Clovis, NM	Micropolitan Area	Curry, NM	Cullman, AL	Micropolitan Area	Cullman, AL
Coeur d'Alene, ID	Metropolitan Area	Kootenai, ID	Culpeper, VA	Micropolitan Area	Culpeper, VA
Coffeyville, KS	Micropolitan Area	Montgomery, KS	Cumberland, MD-WV	Metropolitan Area	Allegany, MD
Coldwater, MI	Micropolitan Area	Branch, MI			Mineral, WV
College Station-Bryan, TX	Metropolitan Area	Brazos, TX	Dallas-Fort Worth-Arlington, TX	Metropolitan Area	Collin, TX
		Burleson, TX			Dallas, TX
		Robertson, TX			Delta, TX
Colorado Springs, CO	Metropolitan Area	El Paso, CO			Denton, TX
		Teller, CO			Ellis, TX
Columbia, MO	Metropolitan Area	Boone, MO			Hunt, TX
		Howard, MO			Johnson, TX
Columbia, SC	Metropolitan Area	Calhoun, SC			Kaufman, TX
		Fairfield, SC			Parker, TX

CBSA NAME	CBSA TYPE	COUNTY NAME	CBSA NAME	CBSA TYPE	COUNTY NAME
		Rockwall, TX	Dothan, AL	Metropolitan Area	Geneva, AL
		Tarrant, TX			Henry, AL
		Wise, TX			Houston, AL
Dalton, GA	Metropolitan Area	Murray, GA	Douglas, GA	Micropolitan Area	Atkinson, GA
		Whitfield, GA			Coffee, GA
Danville, IL	Metropolitan Area	Vermilion, IL	Dover, DE	Metropolitan Area	Kent, DE
Danville, KY	Micropolitan Area	Boyle, KY	Dublin, GA	Micropolitan Area	Johnson, GA
		Lincoln, KY			Laurens, GA
Danville, VA	Metropolitan Area	Pittsylvania, VA	DuBois, PA	Micropolitan Area	Clearfield, PA
		Danville city, VA	Dubuque, IA	Metropolitan Area	Dubuque, IA
Daphne-Fairhope-Foley, AL	Micropolitan Area	Baldwin, AL	Duluth, MN-WI	Metropolitan Area	Carlton, MN
Davenport-Moline-Rock Island, IA-IL	Metropolitan Area	Henry, IL			St. Louis, MN
		Mercer, IL			Douglas, WI
		Rock Island, IL	Dumas, TX	Micropolitan Area	Moore, TX
		Scott, IA	Duncan, OK	Micropolitan Area	Stephens, OK
Dayton, OH	Metropolitan Area	Greene, OH	Dunn, NC	Micropolitan Area	Harnett, NC
		Miami, OH	Durango, CO	Micropolitan Area	La Plata, CO
		Montgomery, OH	Durant, OK	Micropolitan Area	Bryan, OK
		Preble, OH	Durham, NC	Metropolitan Area	Chatham, NC
Decatur, AL	Metropolitan Area	Lawrence, AL			Durham, NC
		Morgan, AL			Orange, NC
Decatur, IL	Metropolitan Area	Macon, IL	Dyersburg, TN	Micropolitan Area	Person, NC
Decatur, IN	Micropolitan Area	Adams, IN	Eagle Pass, TX	Micropolitan Area	Dyer, TN
Defiance, OH	Micropolitan Area	Defiance, OH	East Liverpool-Salem, OH	Micropolitan Area	Maverick, TX
Del Rio, TX	Micropolitan Area	Val Verde, TX	Easton, MD	Micropolitan Area	Columbiana, OH
Deltona-Daytona Beach-Ormond Beach, FL	Metropolitan Area	Volusia, FL	East Stroudsburg, PA	Micropolitan Area	Talbot, MD
Deming, NM	Micropolitan Area	Luna, NM	Eau Claire, WI	Metropolitan Area	Monroe, PA
Denver-Aurora, CO	Metropolitan Area	Adams, CO			Chippewa, WI
		Arapahoe, CO	Edwards, CO	Micropolitan Area	Eau Claire, WI
		Broomfield, CO			Eagle, CO
		Clear Creek, CO	Effingham, IL	Micropolitan Area	Lake, CO
		Denver, CO	El Campo, TX	Micropolitan Area	Effingham, IL
		Douglas, CO	El Centro, CA	Metropolitan Area	Wharton, TX
		Elbert, CO	El Dorado, AR	Micropolitan Area	Imperial, CA
		Gilpin, CO	Elizabeth City, NC	Micropolitan Area	Union, AR
		Jefferson, CO			Camden, NC
		Park, CO	Elizabethtown, KY	Metropolitan Area	Pasquotank, NC
De Ridder, LA	Micropolitan Area	Beauregard, LA			Perquimans, NC
Des Moines-West Des Moines, IA	Metropolitan Area	Dallas, IA	Elk City, OK	Micropolitan Area	Hardin, KY
		Guthrie, IA	Elkhart-Goshen, IN	Metropolitan Area	Larue, KY
		Madison, IA	Elko, NV	Micropolitan Area	Beckham, OK
		Polk, IA			Elkhart, IN
		Warren, IA	Ellensburg, WA	Micropolitan Area	Elko, NV
Detroit-Warren-Livonia, MI	Metropolitan Area	Lapeer, MI	Elmira, NY	Metropolitan Area	Eureka, NV
		Livingston, MI	El Paso, TX	Metropolitan Area	Kittitas, WA
		Macomb, MI	Emporia, KS	Micropolitan Area	Chemung, NY
		Oakland, MI			El Paso, TX
		St. Clair, MI	Enid, OK	Micropolitan Area	Chase, KS
		Wayne, MI	Enterprise-Ozark, AL	Micropolitan Area	Lyon, KS
Dickinson, ND	Micropolitan Area	Billings, ND			Garfield, OK
		Stark, ND	Erie, PA	Metropolitan Area	Coffee, AL
Dillon, SC	Micropolitan Area	Dillon, SC	Escanaba, MI	Micropolitan Area	Dale, AL
Dixon, IL	Micropolitan Area	Lee, IL	Espanola, NM	Micropolitan Area	Erie, PA
Dodge City, KS	Micropolitan Area	Ford, KS	Eufaula, AL-GA	Micropolitan Area	Delta, MI
					Rio Arriba, NM
					Barbour, AL



CBSA NAME	CBSA TYPE	COUNTY NAME	CBSA NAME	CBSA TYPE	COUNTY NAME
		Quitman, GA			Wells, IN
Eugene-Springfield, OR	Metropolitan Area	Lane, OR			Whitley, IN
Eureka-Arcata-Fortuna, CA	Micropolitan Area	Humboldt, CA	Frankfort, IN	Micropolitan Area	Clinton, IN
Evanston, WY	Micropolitan Area	Uinta, WY	Frankfort, KY	Micropolitan Area	Anderson, KY
Evansville, IN-KY	Metropolitan Area	Gibson, IN			Franklin, KY
		Posey, IN	Fredericksburg, TX	Micropolitan Area	Gillespie, TX
		Vanderburgh, IN	Freeport, IL	Micropolitan Area	Stephenson, IL
		Warrick, IN	Fremont, NE	Micropolitan Area	Dodge, NE
		Henderson, KY	Fremont, OH	Micropolitan Area	Sandusky, OH
		Webster, KY	Fresno, CA	Metropolitan Area	Fresno, CA
Fairbanks, AK	Metropolitan Area	Fairbanks North Star, AK	Gadsden, AL	Metropolitan Area	Etowah, AL
Fairmont, MN	Micropolitan Area	Martin, MN	Gaffney, SC	Micropolitan Area	Cherokee, SC
Fairmont, WV	Micropolitan Area	Marion, WV	Gainesville, FL	Metropolitan Area	Alachua, FL
Fallon, NV	Micropolitan Area	Churchill, NV			Gilchrist, FL
Fargo, ND-MN	Metropolitan Area	Clay, MN	Gainesville, GA	Metropolitan Area	Hall, GA
		Cass, ND	Gainesville, TX	Micropolitan Area	Cooke, TX
		Rice, MN	Galesburg, IL	Micropolitan Area	Knox, IL
Faribault-Northfield, MN	Micropolitan Area	St. Francois, MO			Warren, IL
Farmington, MO	Micropolitan Area	San Juan, NM	Gallup, NM	Micropolitan Area	McKinley, NM
Farmington, NM	Metropolitan Area	Cumberland, NC	Garden City, KS	Micropolitan Area	Finney, KS
Fayetteville, NC	Metropolitan Area	Hoke, NC	Gardnerville Ranchos, NV	Micropolitan Area	Douglas, NV
		Benton, AR	Georgetown, SC	Micropolitan Area	Georgetown, SC
Fayetteville-Springdale-Rogers, AR-MO	Metropolitan Area		Gettysburg, PA	Micropolitan Area	Adams, PA
		Madison, AR	Gillette, WY	Micropolitan Area	Campbell, WY
		Washington, AR	Glasgow, KY	Micropolitan Area	Barren, KY
		McDonald, MO			Metcalfe, KY
Fergus Falls, MN	Micropolitan Area	Otter Tail, MN	Glens Falls, NY	Metropolitan Area	Warren, NY
Fernley, NV	Micropolitan Area	Lyon, NV			Washington, NY
Findlay, OH	Micropolitan Area	Hancock, OH	Gloversville, NY	Micropolitan Area	Fulton, NY
Fitzgerald, GA	Micropolitan Area	Ben Hill, GA	Goldsboro, NC	Metropolitan Area	Wayne, NC
		Inwin, GA	Granbury, TX	Micropolitan Area	Hood, TX
Flagstaff, AZ	Metropolitan Area	Coconino, AZ			Somervell, TX
Flint, MI	Metropolitan Area	Genesee, MI	Grand Forks, ND-MN	Metropolitan Area	Polk, MN
Florence, SC	Metropolitan Area	Darlington, SC			Grand Forks, ND
		Florence, SC	Grand Island, NE	Micropolitan Area	Hall, NE
Florence-Muscle Shoals, AL	Metropolitan Area	Colbert, AL			Howard, NE
		Lauderdale, AL	Grand Junction, CO	Metropolitan Area	Merrick, NE
Fond du Lac, WI	Metropolitan Area	Fond du Lac, WI	Grand Rapids-Wyoming, MI	Metropolitan Area	Mesa, CO
Forest City, NC	Micropolitan Area	Rutherford, NC			Barry, MI
Forrest City, AR	Micropolitan Area	St. Francis, AR			Ionia, MI
Fort Collins-Loveland, CO	Metropolitan Area	Larimer, CO			Kent, MI
Fort Dodge, IA	Micropolitan Area	Webster, IA			Newaygo, MI
Fort Leonard Wood, MO	Micropolitan Area	Pulaski, MO	Grants, NM	Micropolitan Area	Cibola, NM
Fort Madison-Keokuk, IA-MO	Micropolitan Area	Lee, IA	Grants Pass, OR	Micropolitan Area	Josephine, OR
		Clark, MO	Great Bend, KS	Micropolitan Area	Barton, KS
Fort Morgan, CO	Micropolitan Area	Morgan, CO	Great Falls, MT	Metropolitan Area	Cascade, MT
Fort Payne, AL	Micropolitan Area	DeKalb, AL	Greeley, CO	Metropolitan Area	Weld, CO
Fort Polk South, LA	Micropolitan Area	Vernon, LA	Green Bay, WI	Metropolitan Area	Brown, WI
Fort Smith, AR-OK	Metropolitan Area	Crawford, AR			Kewaunee, WI
		Franklin, AR			Oconto, WI
		Sebastian, AR	Greeneville, TN	Micropolitan Area	Greene, TN
		Le Flore, OK	Greensboro-High Point, NC	Metropolitan Area	Guilford, NC
		Sequoyah, OK			Randolph, NC
Fort Valley, GA	Micropolitan Area	Peach, GA			Rockingham, NC
Fort Walton Beach-Crestview-Destin, FL	Metropolitan Area	Okaloosa, FL	Greensburg, IN	Micropolitan Area	Decatur, IN
Fort Wayne, IN	Metropolitan Area	Allen, IN	Greenville, MS	Micropolitan Area	Washington, MS

CBSA NAME	CBSA TYPE	COUNTY NAME	CBSA NAME	CBSA TYPE	COUNTY NAME
Greenville, NC	Metropolitan Area	Greene, NC			Long, GA
		Pitt, NC	Hobbs, NM	Micropolitan Area	Lea, NM
Greenville, OH	Micropolitan Area	Darke, OH	Holland-Grand Haven, MI	Metropolitan Area	Ottawa, MI
Greenville-Mauldin-Easley, SC	Metropolitan Area	Greenville, SC	Homosassa Springs, FL	Micropolitan Area	Citrus, FL
		Laurens, SC	Honolulu, HI	Metropolitan Area	Honolulu, HI
		Pickens, SC	Hood River, OR	Micropolitan Area	Hood River, OR
Greenwood, MS	Micropolitan Area	Carroll, MS	Hope, AR	Micropolitan Area	Hempstead, AR
		Leflore, MS			Nevada, AR
Greenwood, SC	Micropolitan Area	Greenwood, SC	Hot Springs, AR	Metropolitan Area	Garland, AR
Grenada, MS	Micropolitan Area	Grenada, MS	Houghton, MI	Micropolitan Area	Houghton, MI
Gulfport-Biloxi, MS	Metropolitan Area	Hancock, MS			Keweenaw, MI
		Harrison, MS	Houma-Bayou Cane-Thibodaux, LA	Metropolitan Area	Lafourche, LA
		Stone, MS			Terrebonne, LA
Guymon, OK	Micropolitan Area	Texas, OK	Houston-Sugar Land-Baytown, TX	Metropolitan Area	Austin, TX
Hagerstown-Martinsburg, MD-WV	Metropolitan Area	Washington, MD			Brazoria, TX
		Berkeley, WV			Chambers, TX
		Morgan, WV			Fort Bend, TX
Hammond, LA	Micropolitan Area	Tangipahoa, LA			Galveston, TX
Hanford-Corcoran, CA	Metropolitan Area	Kings, CA			Harris, TX
Hannibal, MO	Micropolitan Area	Marion, MO			Liberty, TX
		Ralls, MO			Montgomery, TX
Harriman, TN	Micropolitan Area	Roane, TN			San Jacinto, TX
Harrisburg, IL	Micropolitan Area	Saline, IL			Waller, TX
Harrisburg-Carlisle, PA	Metropolitan Area	Cumberland, PA	Hudson, NY	Micropolitan Area	Columbia, NY
		Dauphin, PA	Humboldt, TN	Micropolitan Area	Gibson, TN
		Perry, PA	Huntingdon, PA	Micropolitan Area	Huntingdon, PA
Harrison, AR	Micropolitan Area	Boone, AR	Huntington, IN	Micropolitan Area	Huntington, IN
		Newton, AR	Huntington-Ashland, WV-KY-OH	Metropolitan Area	Boyd, KY
Harrisonburg, VA	Metropolitan Area	Rockingham, VA			Greenup, KY
		Harrisonburg city, VA			Lawrence, OH
Hartford-West Hartford-East Hartford, CT	Metropolitan Area	Hartford, CT			Cabell, WV
		Middlesex, CT			Wayne, WV
		Tolland, CT	Huntsville, AL	Metropolitan Area	Limestone, AL
Hastings, NE	Micropolitan Area	Adams, NE			Madison, AL
		Clay, NE	Huntsville, TX	Micropolitan Area	Walker, TX
Hattiesburg, MS	Metropolitan Area	Forrest, MS	Huron, SD	Micropolitan Area	Beadle, SD
		Lamar, MS	Hutchinson, KS	Micropolitan Area	Reno, KS
		Perry, MS	Hutchinson, MN	Micropolitan Area	McLeod, MN
Havre, MT	Micropolitan Area	Hill, MT	Idaho Falls, ID	Metropolitan Area	Bonneville, ID
Hays, KS	Micropolitan Area	Ellis, KS			Jefferson, ID
Heber, UT	Micropolitan Area	Wasatch, UT	Indiana, PA	Micropolitan Area	Indiana, PA
Helena, MT	Micropolitan Area	Jefferson, MT	Indianapolis-Carmel, IN	Metropolitan Area	Boone, IN
		Lewis and Clark, MT			Brown, IN
Henderson, NC	Micropolitan Area	Vance, NC			Hamilton, IN
Hereford, TX	Micropolitan Area	Deaf Smith, TX			Hancock, IN
Hickory-Lenoir-Morganton, NC	Metropolitan Area	Alexander, NC			Hendricks, IN
		Burke, NC			Johnson, IN
		Caldwell, NC			Marion, IN
		Catawba, NC			Morgan, IN
Hilo, HI	Micropolitan Area	Hawaii, HI			Putnam, IN
Hilton Head Island-Beaufort, SC	Micropolitan Area	Beaufort, SC	Indianola, MS	Micropolitan Area	Shelby, IN
		Jasper, SC	Iowa City, IA	Metropolitan Area	Sunflower, MS
Hinesville-Fort Stewart, GA	Metropolitan Area	Liberty, GA			Johnson, IA
					Washington, IA

CBSA NAME	CBSA TYPE	COUNTY NAME	CBSA NAME	CBSA TYPE	COUNTY NAME
Iron Mountain, MI-WI	Micropolitan Area	Dickinson, MI			Clay, MO
		Florence, WI			Clinton, MO
Ithaca, NY	Metropolitan Area	Tompkins, NY			Jackson, MO
Jackson, MI	Metropolitan Area	Jackson, MI			Lafayette, MO
Jackson, MS	Metropolitan Area	Copiah, MS			Platte, MO
		Hinds, MS			Ray, MO
		Madison, MS	Kapaa, HI	Micropolitan Area	Kauai, HI
		Rankin, MS	Kearney, NE	Micropolitan Area	Buffalo, NE
		Simpson, MS			Kearney, NE
		Chester, TN	Keene, NH	Micropolitan Area	Cheshire, NH
Jackson, TN	Metropolitan Area	Madison, TN	Kendallville, IN	Micropolitan Area	Noble, IN
		Teton, ID	Kennett, MO	Micropolitan Area	Dunklin, MO
Jackson, WY-ID	Micropolitan Area	Teton, WY	Kennewick-Richland-Pasco, WA	Metropolitan Area	Benton, WA
		Baker, FL			Franklin, WA
Jacksonville, FL	Metropolitan Area	Clay, FL	Kerrville, TX	Micropolitan Area	Kerr, TX
		Duval, FL	Ketchikan, AK	Micropolitan Area	Ketchikan Gateway, AK
		Nassau, FL	Key West, FL	Micropolitan Area	Monroe, FL
		St. Johns, FL	Kill Devil Hills, NC	Micropolitan Area	Dare, NC
		Morgan, IL	Killeen-Temple-Fort Hood, TX	Metropolitan Area	Bell, TX
		Scott, IL			Coryell, TX
Jacksonville, IL	Micropolitan Area	Onslow, NC			Lampasas, TX
Jacksonville, NC	Metropolitan Area	Cherokee, TX			Hawkins, TN
Jacksonville, TX	Micropolitan Area	Stutsman, ND	Kingsport-Bristol-Bristol, TN-VA	Metropolitan Area	Sullivan, TN
Jamestown, ND	Micropolitan Area	Chautauqua, NY			Scott, VA
Jamestown-Dunkirk-Fredonia, NY	Micropolitan Area				Washington, VA
Janesville, WI	Metropolitan Area	Rock, WI			Bristol city, VA
Jasper, IN	Micropolitan Area	Dubois, IN	Kingston, NY	Metropolitan Area	Ulster, NY
		Pike, IN	Kingsville, TX	Micropolitan Area	Kenedy, TX
		Callaway, MO			Kleberg, TX
Jefferson City, MO	Metropolitan Area	Cole, MO	Kinston, NC	Micropolitan Area	Lenoir, NC
		Moniteau, MO	Kirksville, MO	Micropolitan Area	Adair, MO
		Osage, MO			Schuyler, MO
Jennings, LA	Micropolitan Area	Jefferson Davis, LA			Klamath, OR
Jesup, GA	Micropolitan Area	Wayne, GA			Anderson, TN
Johnson City, TN	Metropolitan Area	Carter, TN	Klamath Falls, OR	Micropolitan Area	Blount, TN
		Unicoi, TN	Knoxville, TN	Metropolitan Area	Knox, TN
		Washington, TN			Loudon, TN
Johnstown, PA	Metropolitan Area	Cambria, PA			Union, TN
Jonesboro, AR	Metropolitan Area	Craighead, AR	Kodiak, AK	Micropolitan Area	Kodiak Island, AK
		Poinsett, AR	Kokomo, IN	Metropolitan Area	Howard, IN
		Jasper, MO			Tipton, IN
Joplin, MO	Metropolitan Area	Newton, MO	Laconia, NH	Micropolitan Area	Belknap, NH
Juneau, AK	Micropolitan Area	Juneau City and, AK	La Crosse, WI-MN	Metropolitan Area	Houston, MN
Kahului-Wailuku, HI	Micropolitan Area	Maui, HI			La Crosse, WI
Kalamazoo-Portage, MI	Metropolitan Area	Kalamazoo, MI	Lafayette, IN	Metropolitan Area	Benton, IN
		Van Buren, MI			Carroll, IN
Kalispell, MT	Micropolitan Area	Flathead, MT			Tippecanoe, IN
Kankakee-Bradley, IL	Metropolitan Area	Kankakee, IL	Lafayette, LA	Metropolitan Area	Lafayette, LA
Kansas City, MO-KS	Metropolitan Area	Franklin, KS			St. Martin, LA
		Johnson, KS	La Follette, TN	Micropolitan Area	Campbell, TN
		Leavenworth, KS	La Grande, OR	Micropolitan Area	Union, OR
		Linn, KS	LaGrange, GA	Micropolitan Area	Troup, GA
		Miami, KS	Lake Charles, LA	Metropolitan Area	Calcasieu, LA
		Wyandotte, KS			Cameron, LA
		Bates, MO			
		Caldwell, MO			
		Cass, MO			

CBSA NAME	CBSA TYPE	COUNTY NAME	CBSA NAME	CBSA TYPE	COUNTY NAME
Lake City, FL	Micropolitan Area	Columbia, FL			Cache, UT
Lake Havasu City-Kingman, AZ	Metropolitan Area	Mohave, AZ	Logansport, IN	Micropolitan Area	Cass, IN
Lakeland, FL	Metropolitan Area	Polk, FL	London, KY	Micropolitan Area	Laurel, KY
Lamesa, TX	Micropolitan Area	Dawson, TX	Longview, TX	Metropolitan Area	Gregg, TX
Lancaster, PA	Metropolitan Area	Lancaster, PA			Rusk, TX
Lancaster, SC	Micropolitan Area	Lancaster, SC	Longview, WA	Metropolitan Area	Upshur, TX
Lansing-East Lansing, MI	Metropolitan Area	Clinton, MI	Los Alamos, NM	Micropolitan Area	Cowlitz, WA
		Eaton, MI	Los Angeles-Long Beach-Santa Ana, CA	Metropolitan Area	Los Alamos, NM
		Ingham, MI			Los Angeles, CA
Laramie, WY	Micropolitan Area	Albany, WY			Orange, CA
Laredo, TX	Metropolitan Area	Webb, TX	Louisville/Jefferson County, KY-IN	Metropolitan Area	Clark, IN
Las Cruces, NM	Metropolitan Area	Dona Ana, NM			Floyd, IN
Las Vegas, NM	Micropolitan Area	San Miguel, NM			Harrison, IN
Las Vegas-Paradise, NV	Metropolitan Area	Clark, NV			Washington, IN
Laurel, MS	Micropolitan Area	Jasper, MS			Bullitt, KY
		Jones, MS			Henry, KY
Laurinburg, NC	Micropolitan Area	Scotland, NC			Jefferson, KY
Lawrence, KS	Metropolitan Area	Douglas, KS			Meade, KY
Lawrenceburg, TN	Micropolitan Area	Lawrence, TN			Nelson, KY
Lawton, OK	Metropolitan Area	Comanche, OK			Oldham, KY
Lebanon, MO	Micropolitan Area	Laclede, MO			Shelby, KY
Lebanon, NH-VT	Micropolitan Area	Grafton, NH			Spencer, KY
		Orange, VT			Trimble, KY
		Windsor, VT	Lubbock, TX	Metropolitan Area	Crosby, TX
Lebanon, PA	Metropolitan Area	Lebanon, PA			Lubbock, TX
Levelland, TX	Micropolitan Area	Hockley, TX	Lufkin, TX	Micropolitan Area	Angelina, TX
Lewisburg, PA	Micropolitan Area	Union, PA	Lumberton, NC	Micropolitan Area	Robeson, NC
Lewisburg, TN	Micropolitan Area	Marshall, TN	Lynchburg, VA	Metropolitan Area	Amherst, VA
Lewiston, ID-WA	Metropolitan Area	Nez Perce, ID			Appomattox, VA
		Asotin, WA			Bedford, VA
Lewiston-Auburn, ME	Metropolitan Area	Androscoggin, ME			Campbell, VA
Lewistown, PA	Micropolitan Area	Mifflin, PA			Bedford city, VA
Lexington, NE	Micropolitan Area	Dawson, NE			Lynchburg city, VA
		Gosper, NE			McDonough, IL
Lexington-Fayette, KY	Metropolitan Area	Bourbon, KY	Macomb, IL	Micropolitan Area	Bibb, GA
		Clark, KY	Macon, GA	Metropolitan Area	Crawford, GA
		Fayette, KY			Jones, GA
		Jessamine, KY			Monroe, GA
		Scott, KY			Twiggs, GA
		Woodford, KY	Madera, CA	Metropolitan Area	Madera, CA
Lexington Park, MD	Micropolitan Area	St. Mary's, MD	Madison, IN	Micropolitan Area	Jefferson, IN
Liberal, KS	Micropolitan Area	Seward, KS	Madison, WI	Metropolitan Area	Columbia, WI
Lima, OH	Metropolitan Area	Allen, OH			Dane, WI
Lincoln, IL	Micropolitan Area	Logan, IL			Iowa, WI
Lincoln, NE	Metropolitan Area	Lancaster, NE	Madisonville, KY	Micropolitan Area	Hopkins, KY
		Seward, NE	Magnolia, AR	Micropolitan Area	Columbia, AR
Lincolnton, NC	Micropolitan Area	Lincoln, NC	Malone, NY	Micropolitan Area	Franklin, NY
Little Rock-North Little Rock-Conway, AR	Metropolitan Area	Faulkner, AR	Manchester-Nashua, NH	Metropolitan Area	Hillsborough, NH
		Grant, AR	Manhattan, KS	Micropolitan Area	Geary, KS
		Lonoke, AR			Pottawatomie, KS
		Perry, AR			Riley, KS
		Pulaski, AR	Manitowoc, WI	Micropolitan Area	Manitowoc, WI
		Saline, AR	Mankato-North Mankato, MN	Micropolitan Area	Blue Earth, MN
Lock Haven, PA	Micropolitan Area	Clinton, PA			Nicollet, MN
Logan, UT-ID	Metropolitan Area	Franklin, ID	Mansfield, OH	Metropolitan Area	Richland, OH

CBSA NAME	CBSA TYPE	COUNTY NAME	CBSA NAME	CBSA TYPE	COUNTY NAME
		Sarpy, NE	Peoria, IL	Metropolitan Area	Marshall, IL
		Saunders, NE			Peoria, IL
		Washington, NE			Stark, IL
Oneonta, NY	Micropolitan Area	Otsego, NY			Tazewell, IL
Ontario, OR-ID	Micropolitan Area	Payette, ID			Woodford, IL
		Malheur, OR	Peru, IN	Micropolitan Area	Miami, IN
Opelousas-Eunice, LA	Micropolitan Area	St. Landry, LA	Philadelphia-Camden- Wilmington, PA-NJ-DE-MD	Metropolitan Area	New Castle, DE
Orangeburg, SC	Micropolitan Area	Orangeburg, SC			
Orlando-Kissimmee, FL	Metropolitan Area	Lake, FL			Cecil, MD
		Orange, FL			Burlington, NJ
		Osceola, FL			Camden, NJ
		Seminole, FL			Gloucester, NJ
Oshkosh-Neenah, WI	Metropolitan Area	Winnebago, WI			Salem, NJ
Oskaloosa, IA	Micropolitan Area	Mahaska, IA			Bucks, PA
Ottawa-Streator, IL	Micropolitan Area	Bureau, IL			Chester, PA
		La Salle, IL			Delaware, PA
		Putnam, IL			Montgomery, PA
Ottumwa, IA	Micropolitan Area	Wapello, IA	Phoenix Lake-Cedar Ridge, CA	Micropolitan Area	Philadelphia, PA
Owatonna, MN	Micropolitan Area	Steele, MN	Phoenix-Mesa-Scottsdale, AZ	Metropolitan Area	Tuolumne, CA
Owensboro, KY	Metropolitan Area	Daviess, KY			Maricopa, AZ
		Hancock, KY			
		McLean, KY			Pinal, AZ
Owosso, MI	Micropolitan Area	Shiawassee, MI	Picayune, MS	Micropolitan Area	Pearl River, MS
Oxford, MS	Micropolitan Area	Lafayette, MS	Pierre, SD	Micropolitan Area	Hughes, SD
Oxnard-Thousand Oaks- Ventura, CA	Metropolitan Area	Ventura, CA			Stanley, SD
Paducah, KY-IL	Micropolitan Area	Massac, IL	Pierre Part, LA	Micropolitan Area	Assumption, LA
		Ballard, KY	Pine Bluff, AR	Metropolitan Area	Cleveland, AR
		Livingston, KY			Jefferson, AR
		McCracken, KY			Lincoln, AR
Pahrump, NV	Micropolitan Area	Nye, NV	Pittsburg, KS	Micropolitan Area	Crawford, KS
Palatka, FL	Micropolitan Area	Putnam, FL	Pittsburgh, PA	Metropolitan Area	Allegheny, PA
Palestine, TX	Micropolitan Area	Anderson, TX			Armstrong, PA
Palm Bay-Melbourne- Titusville, FL	Metropolitan Area	Brevard, FL			Beaver, PA
Palm Coast, FL	Metropolitan Area	Flagler, FL			Butler, PA
Pampa, TX	Micropolitan Area	Gray, TX			Fayette, PA
		Roberts, TX			Washington, PA
Panama City-Lynn Haven, FL	Metropolitan Area	Bay, FL	Pittsfield, MA	Metropolitan Area	Westmoreland, PA
Paragould, AR	Micropolitan Area	Greene, AR	Plainview, TX	Micropolitan Area	Berkshire, MA
Paris, TN	Micropolitan Area	Henry, TN	Platteville, WI	Micropolitan Area	Hale, TX
Paris, TX	Micropolitan Area	Lamar, TX	Plattsburgh, NY	Micropolitan Area	Grant, WI
Parkersburg-Marietta- Vienna, WV-OH	Metropolitan Area	Washington, OH	Plymouth, IN	Micropolitan Area	Ciinton, NY
		Pleasants, WV	Pocatello, ID	Metropolitan Area	Marshall, IN
		Wirt, WV			Bannock, ID
		Wood, WV			Power, ID
Parsons, KS	Micropolitan Area	Labette, KS	Point Pleasant, WV-OH	Micropolitan Area	Gallia, OH
Pascagoula, MS	Metropolitan Area	George, MS			Mason, WV
		Jackson, MS	Ponca City, OK	Micropolitan Area	Kay, OK
Payson, AZ	Micropolitan Area	Gila, AZ	Pontiac, IL	Micropolitan Area	Livingston, IL
Pecos, TX	Micropolitan Area	Reeves, TX	Poplar Bluff, MO	Micropolitan Area	Butler, MO
Pella, IA	Micropolitan Area	Marion, IA	Portales, NM	Micropolitan Area	Roosevelt, NM
Pendleton-Hermiston, OR	Micropolitan Area	Morrow, OR	Port Angeles, WA	Micropolitan Area	Ciallam, WA
		Umatilla, OR	Portland-South Portland- Biddeford, ME	Metropolitan Area	Cumberland, ME
		Escambia, FL			Sagadahoc, ME
Pensacola-Ferry Pass-Brent, FL	Metropolitan Area	Santa Rosa, FL	Portland-Vancouver- Beaverton, OR-WA	Metropolitan Area	York, ME
					Clackamas, OR

CBSA NAME	CBSA TYPE	COUNTY NAME	CBSA NAME	CBSA TYPE	COUNTY NAME
		Columbia, OR			Louisa, VA
		Multnomah, OR			New Kent, VA
		Washington, OR			Powhatan, VA
		Yamhill, OR			Prince George, VA
		Clark, WA			Sussex, VA
		Skamania, WA			Colonial Heights city, VA
Port St. Lucie, FL	Metropolitan Area	Martin, FL			Hopewell city, VA
		St. Lucie, FL			Petersburg city, VA
Portsmouth, OH	Micropolitan Area	Scioto, OH			Richmond city, VA
Pottsville, PA	Micropolitan Area	Schuylkill, PA	Richmond-Berea, KY	Micropolitan Area	Madison, KY
Poughkeepsie-Newburgh-Middletown, NY	Metropolitan Area	Dutchess, NY			Rockcastle, KY
		Orange, NY	Rio Grande City-Roma, TX	Micropolitan Area	Starr, TX
Prescott, AZ	Metropolitan Area	Yavapai, AZ	Riverside-San Bernardino-Ontario, CA	Metropolitan Area	Riverside, CA
Price, UT	Micropolitan Area	Carbon, UT			San Bernardino, CA
Prineville, OR	Micropolitan Area	Crook, OR	Riverton, WY	Micropolitan Area	Fremont, WY
Providence-New Bedford-Fall River, RI-MA	Metropolitan Area	Bristol, MA	Roanoke, VA	Metropolitan Area	Botetourt, VA
		Bristol, RI			Craig, VA
		Kent, RI			Franklin, VA
		Newport, RI			Roanoke, VA
		Providence, RI			Roanoke city, VA
		Washington, RI	Roanoke Rapids, NC	Micropolitan Area	Salem city, VA
Provo-Orem, UT	Metropolitan Area	Juab, UT			Halifax, NC
		Utah, UT	Rochelle, IL	Micropolitan Area	Northampton, NC
Pueblo, CO	Metropolitan Area	Pueblo, CO	Rochester, MN	Metropolitan Area	Ogle, IL
Pullman, WA	Micropolitan Area	Whitman, WA			Dodge, MN
Punta Gorda, FL	Metropolitan Area	Charlotte, FL			Olmsted, MN
Quincy, IL-MO	Micropolitan Area	Adams, IL	Rochester, NY	Metropolitan Area	Wabasha, MN
		Lewis, MO			Livingston, NY
Racine, WI	Metropolitan Area	Racine, WI			Monroe, NY
Raleigh-Cary, NC	Metropolitan Area	Franklin, NC			Ontario, NY
		Johnston, NC			Orleans, NY
		Wake, NC	Rockford, IL	Metropolitan Area	Wayne, NY
Rapid City, SD	Metropolitan Area	Meade, SD			Boone, IL
		Pennington, SD	Rockingham, NC	Micropolitan Area	Winnebago, IL
Raymondville, TX	Micropolitan Area	Willacy, TX	Rockland, ME	Micropolitan Area	Richmond, NC
Reading, PA	Metropolitan Area	Berks, PA	Rock Springs, WY	Micropolitan Area	Knox, ME
Red Bluff, CA	Micropolitan Area	Tehama, CA	Rocky Mount, NC	Metropolitan Area	Sweetwater, WY
Redding, CA	Metropolitan Area	Shasta, CA			Edgecombe, NC
Red Wing, MN	Micropolitan Area	Goodhue, MN	Rolla, MO	Micropolitan Area	Nash, NC
Reno-Sparks, NV	Metropolitan Area	Storey, NV	Rome, GA	Metropolitan Area	Phelps, MO
		Washoe, NV	Roseburg, OR	Micropolitan Area	Floyd, GA
Rexburg, ID	Micropolitan Area	Fremont, ID	Roswell, NM	Micropolitan Area	Douglas, OR
		Madison, ID	Ruidoso, NM	Micropolitan Area	Chaves, NM
Richmond, IN	Micropolitan Area	Wayne, IN	Russellville, AR	Micropolitan Area	Lincoln, NM
Richmond, VA	Metropolitan Area	Amelia, VA			Pope, AR
		Caroline, VA	Ruston, LA	Micropolitan Area	Yell, AR
		Charles City, VA			Jackson, LA
		Chesterfield, VA	Rutland, VT	Micropolitan Area	Lincoln, LA
		Cumberland, VA	Sacramento--Arden-Arcade--Roseville, CA	Metropolitan Area	Rutland, VT
		Dinwiddie, VA			El Dorado, CA
		Goochland, VA			Placer, CA
		Hanover, VA			Sacramento, CA
		Henrico, VA	Safford, AZ	Micropolitan Area	Yolo, CA
		King and Queen, VA			Graham, AZ
		King William, VA			Greenlee, AZ

CBSA NAME	CBSA TYPE	COUNTY NAME	CBSA NAME	CBSA TYPE	COUNTY NAME
Saginaw-Saginaw Township North, MI	Metropolitan Area	Saginaw, MI			San Francisco, CA
St. Cloud, MN	Metropolitan Area	Benton, MN Stearns, MN	San Jose-Sunnyvale-Santa Clara, CA	Metropolitan Area	San Mateo, CA San Benito, CA
St. George, UT	Metropolitan Area	Washington, UT			Santa Clara, CA
St. Joseph, MO-KS	Metropolitan Area	Doniphan, KS Andrew, MO Buchanan, MO DeKalb, MO	San Luis Obispo-Paso Robles, CA	Metropolitan Area	San Luis Obispo, CA
St. Louis, MO-IL	Metropolitan Area	Bond, IL Calhoun, IL Clinton, IL Jersey, IL Macoupin, IL Madison, IL Monroe, IL St. Clair, IL Crawford, MO Franklin, MO Jefferson, MO Lincoln, MO St. Charles, MO St. Louis, MO Warren, MO Washington, MO St. Louis city, MO	Santa Barbara-Santa Maria-Goleta, CA	Metropolitan Area	Santa Barbara, CA
St. Marys, GA	Micropolitan Area	Camden, GA	Santa Cruz-Watsonville, CA	Metropolitan Area	Santa Cruz, CA
St. Marys, PA	Micropolitan Area	Elk, PA	Santa Fe, NM	Metropolitan Area	Santa Fe, NM
Salem, OR	Metropolitan Area	Marion, OR Polk, OR	Santa Rosa-Petaluma, CA	Metropolitan Area	Sonoma, CA
Salina, KS	Micropolitan Area	Ottawa, KS Saline, KS	Sarasota-Bradenton-Venice, FL	Metropolitan Area	Manatee, FL Sarasota, FL
Salinas, CA	Metropolitan Area	Monterey, CA	Sault Ste. Marie, MI	Micropolitan Area	Chippewa, MI
Salisbury, MD	Metropolitan Area	Somerset, MD Wicomico, MD	Savannah, GA	Metropolitan Area	Bryan, GA Chatham, GA Effingham, GA
Salisbury, NC	Micropolitan Area	Rowan, NC	Sayre, PA	Micropolitan Area	Bradford, PA
Salt Lake City, UT	Metropolitan Area	Salt Lake, UT Summit, UT Tooele, UT	Scottsbluff, NE	Micropolitan Area	Banner, NE Scotts Bluff, NE
San Angelo, TX	Metropolitan Area	Irion, TX Tom Green, TX	Scottsboro, AL	Micropolitan Area	Jackson, AL
San Antonio, TX	Metropolitan Area	Atascosa, TX Bandera, TX Bexar, TX Comal, TX Guadalupe, TX Kendall, TX Medina, TX Wilson, TX	Scottsburg, IN	Micropolitan Area	Scott, IN
San Diego-Carlsbad-San Marcos, CA	Metropolitan Area	San Diego, CA	Scranton-Wilkes-Barre, PA	Metropolitan Area	Lackawanna, PA Luzerne, PA Wyoming, PA
Sandusky, OH	Metropolitan Area	Erie, OH	Seaford, DE	Micropolitan Area	Sussex, DE
Sanford, NC	Micropolitan Area	Lee, NC	Searcy, AR	Micropolitan Area	White, AR
San Francisco-Oakland-Fremont, CA	Metropolitan Area	Alameda, CA Contra Costa, CA Marin, CA	Seattle-Tacoma-Bellevue, WA	Metropolitan Area	King, WA Pierce, WA Snohomish, WA
			Sebastian-Vero Beach, FL	Metropolitan Area	Indian River, FL
			Sebring, FL	Micropolitan Area	Highlands, FL
			Sedalia, MO	Micropolitan Area	Pettis, MO
			Selinsgrove, PA	Micropolitan Area	Snyder, PA
			Selma, AL	Micropolitan Area	Dallas, AL
			Seneca, SC	Micropolitan Area	Oconee, SC
			Seneca Falls, NY	Micropolitan Area	Seneca, NY
			Sevierville, TN	Micropolitan Area	Sevier, TN
			Seymour, IN	Micropolitan Area	Jackson, IN
			Shawnee, OK	Micropolitan Area	Pottawatomie, OK
			Sheboygan, WI	Metropolitan Area	Sheboygan, WI
			Shelby, NC	Micropolitan Area	Cleveland, NC
			Shelbyville, TN	Micropolitan Area	Bedford, TN
			Shelton, WA	Micropolitan Area	Mason, WA
			Sheridan, WY	Micropolitan Area	Sheridan, WY
			Sherman-Denison, TX	Metropolitan Area	Grayson, TX
			Shreveport-Bossier City, LA	Metropolitan Area	Bossier, LA Caddo, LA De Soto, LA
			Sidney, OH	Micropolitan Area	Shelby, OH
			Sierra Vista-Douglas, AZ	Micropolitan Area	Cochise, AZ
			Sikeston, MO	Micropolitan Area	Scott, MO
			Silver City, NM	Micropolitan Area	Grant, NM
			Silverthorne, CO	Micropolitan Area	Summit, CO
			Sioux City, IA-NE-SD	Metropolitan Area	Woodbury, IA

CBSA NAME	CBSA TYPE	COUNTY NAME	CBSA NAME	CBSA TYPE	COUNTY NAME
		Dakota, NE	Tallahassee, FL	Metropolitan Area	Gadsden, FL
		Dixon, NE			Jefferson, FL
		Union, SD			Leon, FL
Sioux Falls, SD	Metropolitan Area	Lincoln, SD	Tallulah, LA	Micropolitan Area	Wakulla, FL
		McCook, SD	Tampa-St. Petersburg-Clearwater, FL	Metropolitan Area	Madison, LA
		Minnehaha, SD			Hernando, FL
		Turner, SD			Hillsborough, FL
Snyder, TX	Micropolitan Area	Scurry, TX			Pasco, FL
Somerset, KY	Micropolitan Area	Pulaski, KY			Pinellas, FL
Somerset, PA	Micropolitan Area	Somerset, PA	Taos, NM	Micropolitan Area	Taos, NM
South Bend-Mishawaka, IN-MI	Metropolitan Area	St. Joseph, IN	Taylorville, IL	Micropolitan Area	Christian, IL
		Cass, MI	Terre Haute, IN	Metropolitan Area	Clay, IN
Southern Pines-Pinehurst, NC	Micropolitan Area	Moore, NC			Sullivan, IN
Spartanburg, SC	Metropolitan Area	Spartanburg, SC			Vermillion, IN
Spearfish, SD	Micropolitan Area	Lawrence, SD	Texarkana, TX-Texarkana, AR	Metropolitan Area	Vigo, IN
Spencer, IA	Micropolitan Area	Clay, IA			Miller, AR
Spirit Lake, IA	Micropolitan Area	Dickinson, IA			Bowie, TX
Spokane, WA	Metropolitan Area	Spokane, WA	The Villages, FL	Micropolitan Area	Sumter, FL
Springfield, IL	Metropolitan Area	Menard, IL	Thomaston, GA	Micropolitan Area	Upson, GA
		Sangamon, IL	Thomasville, GA	Micropolitan Area	Thomas, GA
Springfield, MA	Metropolitan Area	Franklin, MA	Thomasville-Lexington, NC	Micropolitan Area	Davidson, NC
		Hampden, MA	Tiffin, OH	Micropolitan Area	Seneca, OH
		Hampshire, MA	Tifton, GA	Micropolitan Area	Tift, GA
Springfield, MO	Metropolitan Area	Christian, MO	Toccoa, GA	Micropolitan Area	Stephens, GA
		Dallas, MO	Toledo, OH	Metropolitan Area	Fulton, OH
		Greene, MO			Lucas, OH
		Polk, MO			Ottawa, OH
		Webster, MO			Wood, OH
Springfield, OH	Metropolitan Area	Clark, OH	Topeka, KS	Metropolitan Area	Jackson, KS
Starkville, MS	Micropolitan Area	Oktibbeha, MS			Jefferson, KS
State College, PA	Metropolitan Area	Centre, PA			Osage, KS
Statesboro, GA	Micropolitan Area	Bulloch, GA			Shawnee, KS
Statesville-Mooresville, NC	Micropolitan Area	Iredell, NC			Wabaunsee, KS
Staunton-Waynesboro, VA	Micropolitan Area	Augusta, VA	Torrington, CT	Micropolitan Area	Litchfield, CT
		Staunton city, VA	Traverse City, MI	Micropolitan Area	Benzie, MI
		Waynesboro city, VA			Grand Traverse, MI
Stephenville, TX	Micropolitan Area	Erath, TX			Kalkaska, MI
Sterling, CO	Micropolitan Area	Logan, CO	Trenton-Ewing, NJ	Metropolitan Area	Leelanau, MI
Sterling, IL	Micropolitan Area	Whiteside, IL	Troy, AL	Micropolitan Area	Mercer, NJ
Stevens Point, WI	Micropolitan Area	Portage, WI	Truckee-Grass Valley, CA	Micropolitan Area	Pike, AL
Stillwater, OK	Micropolitan Area	Payne, OK	Tucson, AZ	Metropolitan Area	Nevada, CA
Stockton, CA	Metropolitan Area	San Joaquin, CA	Tullahoma, TN	Micropolitan Area	Pima, AZ
Storm Lake, IA	Micropolitan Area	Buena Vista, IA			Coffee, TN
Sturgis, MI	Micropolitan Area	St. Joseph, MI			Franklin, TN
Sulphur Springs, TX	Micropolitan Area	Hopkins, TX			Moore, TN
Summerville, GA	Micropolitan Area	Chattooga, GA	Tulsa, OK	Metropolitan Area	Creek, OK
Sumter, SC	Metropolitan Area	Sumter, SC			Okmulgee, OK
Sunbury, PA	Micropolitan Area	Northumberland, PA			Osage, OK
Susanville, CA	Micropolitan Area	Lassen, CA			Pawnee, OK
Sweetwater, TX	Micropolitan Area	Nolan, TX			Rogers, OK
Syracuse, NY	Metropolitan Area	Madison, NY			Tulsa, OK
		Onondaga, NY			Wagoner, OK
		Oswego, NY	Tupelo, MS	Micropolitan Area	Itawamba, MS
Tahlequah, OK	Micropolitan Area	Cherokee, OK			Lee, MS
Talladega-Sylacauga, AL	Micropolitan Area	Talladega, AL			Pontotoc, MS

CBSA NAME	CBSA TYPE	COUNTY NAME	CBSA NAME	CBSA TYPE	COUNTY NAME
Tuscaloosa, AL	Metropolitan Area	Greene, AL	Walterboro, SC	Micropolitan Area	Colleton, SC
		Hale, AL	Wapakoneta, OH	Micropolitan Area	Auglaize, OH
		Tuscaloosa, AL	Warner Robins, GA	Metropolitan Area	Houston, GA
Tuskegee, AL	Micropolitan Area	Macon, AL	Warren, PA	Micropolitan Area	Warren, PA
Twin Falls, ID	Micropolitan Area	Jerome, ID	Warrensburg, MO	Micropolitan Area	Johnson, MO
Tyler, TX	Metropolitan Area	Twin Falls, ID	Warsaw, IN	Micropolitan Area	Kosciusko, IN
		Smith, TX	Washington, IN	Micropolitan Area	Daviess, IN
Ukiah, CA	Micropolitan Area	Mendocino, CA	Washington, NC	Micropolitan Area	Beaufort, NC
Union, SC	Micropolitan Area	Union, SC	Washington, OH	Micropolitan Area	Fayette, OH
Union City, TN-KY	Micropolitan Area	Fulton, KY	Washington-Arlington-Alexandria, DC-VA-MD-WV	Metropolitan Area	District of Columbia, DC
Urbana, OH	Metropolitan Area	Obion, TN			Calvert, MD
		Champaign, OH			Charles, MD
		Herkimer, NY			Frederick, MD
Utica-Rome, NY	Metropolitan Area	Oneida, NY			Montgomery, MD
Uvalde, TX	Micropolitan Area	Uvalde, TX			Prince George's, MD
Valdosta, GA	Metropolitan Area	Brooks, GA			Arlington, VA
		Echols, GA			Clarke, VA
		Lanier, GA			Fairfax, VA
		Lowndes, GA			Fauquier, VA
		Solano, CA			Loudoun, VA
		Chambers, AL			Prince William, VA
		Van Wert, OH			Spotsylvania, VA
		Clay, SD			Stafford, VA
		Uintah, UT			Warren, VA
		Wilbarger, TX			Alexandria city, VA
Vallejo-Fairfield, CA	Metropolitan Area	Warren, MS			Fairfax city, VA
		Calhoun, TX			Falls Church city, VA
		Goliad, TX			Fredericksburg city, VA
		Victoria, TX			Manassas city, VA
		Montgomery, GA			Manassas Park city, VA
		Toombs, GA			Jefferson, WV
		Knox, IN			Black Hawk, IA
		Cumberland, NJ			Bremer, IA
		Currituck, NC			Grundy, IA
		Gloucester, VA			Codington, SD
Vincennes, IN	Metropolitan Area	Isle of Wight, VA			Hamlin, SD
		James City, VA			Jefferson, WI
		Mathews, VA			Jefferson, NY
		Surry, VA			Hardee, FL
		York, VA			Marathon, WI
		Chesapeake city, VA			Pierce, GA
		Hampton city, VA			Ware, GA
		Newport News city, VA			Jefferson, OH
		Norfolk city, VA			Brooke, WV
		Poquoson city, VA			Hancock, WV
Vidalia, GA	Metropolitan Area	Portsmouth city, VA			Chelan, WA
		Suffolk city, VA			Douglas, WA
		Virginia Beach city, VA			Phillips, AR
		Williamsburg city, VA			Howell, MO
		Tulare, CA			Clay, MS
		Wabash, IN			Belmont, OH
		McLennan, TX			Marshall, WV
		Wilkin, MN			Ohio, WV
		Richland, ND			Walworth, WI
		Walla Walla, WA			Butler, KS
Vincennes, IN	Metropolitan Area		Waterloo-Cedar Falls, IA	Metropolitan Area	
			Watertown, SD	Micropolitan Area	
			Watertown-Fort Atkinson, WI	Micropolitan Area	
			Watertown-Fort Drum, NY	Micropolitan Area	
			Wauchula, FL	Micropolitan Area	
			Wausau, WI	Metropolitan Area	
			Waycross, GA	Micropolitan Area	
			Weirton-Steubenville, WV-OH	Metropolitan Area	
			Wenatchee, WA	Metropolitan Area	
			West Helena, AR	Micropolitan Area	
Vincennes, IN	Metropolitan Area		West Plains, MO	Micropolitan Area	
			West Point, MS	Micropolitan Area	
			Wheeling, WV-OH	Metropolitan Area	
			Whitewater, WI	Micropolitan Area	
			Wichita, KS	Metropolitan Area	

CBSA NAME	CBSA TYPE	COUNTY NAME
		Harvey, KS
		Sedgwick, KS
		Sumner, KS
Wichita Falls, TX	Metropolitan Area	Archer, TX
		Clay, TX
		Wichita, TX
Williamsport, PA	Metropolitan Area	Lycoming, PA
Willimantic, CT	Micropolitan Area	Windham, CT
Williston, ND	Micropolitan Area	Williams, ND
Willmar, MN	Micropolitan Area	Kandiyohi, MN
Wilmington, NC	Metropolitan Area	Brunswick, NC
		New Hanover, NC
		Pender, NC
Wilmington, OH	Micropolitan Area	Clinton, OH
Wilson, NC	Micropolitan Area	Wilson, NC
Winchester, VA-WV	Metropolitan Area	Frederick, VA
		Winchester city, VA
		Hampshire, WV
Winfield, KS	Micropolitan Area	Cowley, KS
Winona, MN	Micropolitan Area	Winona, MN
Winston-Salem, NC	Metropolitan Area	Davie, NC
		Forsyth, NC
		Stokes, NC
		Yadkin, NC
Woodward, OK	Micropolitan Area	Woodward, OK
Wooster, OH	Micropolitan Area	Wayne, OH
Worcester, MA	Metropolitan Area	Worcester, MA
Worthington, MN	Micropolitan Area	Nobles, MN
Yakima, WA	Metropolitan Area	Yakima, WA
Yankton, SD	Micropolitan Area	Yankton, SD
Yazoo City, MS	Micropolitan Area	Yazoo, MS
York-Hanover, PA	Metropolitan Area	York, PA
Youngstown-Warren-Boardman, OH-PA	Metropolitan Area	Mahoning, OH
		Trumbull, OH
		Mercer, PA
Yuba City, CA	Metropolitan Area	Sutter, CA
		Yuba, CA
Yuma, AZ	Metropolitan Area	Yuma, AZ
Zanesville, OH	Micropolitan Area	Muskingum, OH

Reports

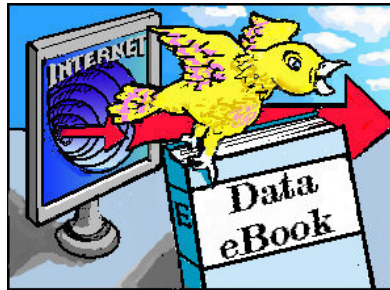

Geographies in these Reports

- US Reports
- State Reports
- CBSA Reports
- County Reports

US Reports

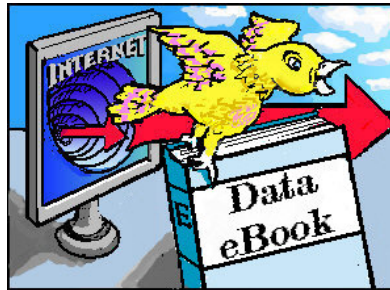

Reports in this Geography

- Executive Summary Report
- Population Report
- Household and Income Report
- Miscellany Report
- Trend Report

US Total - Executive Summary Report

POPULATION BY YEAR

Population (4/1/1990):	248,704,630
Population (4/1/2000):	281,421,906
Population (1/1/2010):	308,455,134
Population (1/1/2015):	322,382,723
Population Growth (2010/2000):	9.61
Population Forecast (2015/2010):	4.52

HOUSEHOLDS BY YEAR

Households (4/1/1990):	91,986,540
Households (4/1/2000):	105,480,101
Households (1/1/2010):	118,402,143
Households (1/1/2015):	124,054,545
Household Growth (2010/2000):	12.25
Household Forecast (2015/2010):	4.77

GENERAL POPULATION CHARACTERISTICS

Population, Median Age:	35.6
Population, Male:	152,625,766
Population, Female:	155,829,368
Population Density:	87.2
Population, Urban:	241,528,909
Population, Rural:	66,926,225

GENERAL HOUSEHOLD CHARACTERISTICS

Household, Average Size:	2.54
Householder, Median Age:	47.2
Housing, Units:	126,739,245
Housing, Owner Occupied:	80,110,230
Housing, Renter Occupied:	38,291,913
Housing, Median Rent (\$):	950
Housing, Median Value Owner Households (\$):	177,046
Households, Median Vehicles:	2.2
Families:	80,786,957

POPULATION BY RACE

White Population, Alone:	221,809,059
Black Population, Alone:	37,036,996
Asian Population, Alone:	13,906,406
Other Population:	35,702,673

POPULATION BY ETHNICITY

Hispanic Population:	49,511,501
White Non-Hispanic Population:	200,096,886

GENERAL INCOME CHARACTERISTICS

Household Income, Total (\$):	8,877,041,207,141
Household Income, Median (\$):	55,970
Household Income, Average (\$):	74,974
Household Income, Per Capita (\$):	28,779

RETAIL SALES

POPULATION BY YEAR

Total Retail Sales (including Food Services):	4,253,550,572
---	---------------

CONSUMER EXPENDITURES

Total Consumer Expenditures (\$000):	6,350,930,010.0
--------------------------------------	-----------------

EMPLOYMENT BY PLACE OF BUSINESS

Employees, Total (by Place of Work):	119,050,433
Establishments, Total (by Place of Work):	7,700,385

EASI QUALITY OF LIFE

EASI Quality of Life Index (US Avg=100):	86
EASI Total Crime Index (US Avg=100; A=High):	90
EASI Weather Index (US Avg=100):	88



US Total - Population Report

State Name	Population (1/1/2010)	Population Density	Population, Median Age	Population, Male	Population, Female	Population, Urban	Population, Rural	White Population, Alone	Black Population, Alone	Asian Population, Alone	Other Population	Hispanic Population	White Non-Hispanic Population
US Total	308,455,134	87.2	35.6	152,625,766	155,829,368	241,528,909	66,926,225	221,809,059	37,036,996	13,906,406	35,702,673	49,511,501	200,096,886



US Total - Household and Income Report

State Name	Households (1/1/2010)	Families	Household, Average Size	Householder, Median Age	Housing, Units	Housing, Owner Occupied	Housing, Renter Occupied	Housing, Median Rent (\$)	Housing, Median Value Owner Households (\$)	Households, Median Vehicles	Household Income, Total (\$)	Household Income, Median (\$)	Household Income, Average (\$)
US Total	118,402,143	80,786,957	2.54	47.2	126,739,245	80,110,230	38,291,913	950	177,046	2.2	8,877,041,207,141	55,970	74,974



US Total - Miscellany Report

State Name	Population (1/1/2010)	Households (1/1/2010)	Total Retail Sales (including Food Services)	Total Consumer Expenditures (\$000)	Employees, Total (by Place of Work)	Establishments, Total (by Place of Work)	EASI Quality of Life Index (US Avg=100)	EASI Total Crime Index (US Avg=100; A=High)	EASI Weather Index (US Avg=100)
US Total	308,455,134	118,402,143	4,253,550,572	6,350,930,010.0	119,050,433	7,700,385	86	90	88



US Total - Trend Report

State Name	Population (4/1/1990)	Population (4/1/2000)	Population (1/1/2010)	Population (1/1/2015)	Population Growth (2010/2000)	Population Forecast (2015/2010)	Households (4/1/1990)	Households (4/1/2000)	Households (1/1/2010)	Households (1/1/2015)	Household Growth (2010/2000)	Household Forecast (2015/2010)
US Total	248,704,630	281,421,906	308,455,134	322,382,723	9.61	4.52	91,986,540	105,480,101	118,402,143	124,054,545	12.25	4.77

State Reports

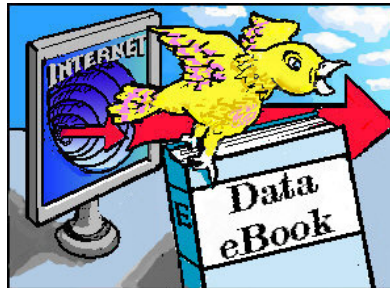

Reports in this Geography

- Population Report
- Household and Income Report
- Miscellany Report
- Trend Report



State - Population Report

State Name	Population (1/1/2010)	Population Density	Population, Median Age	Population, Male	Population, Female	Population, Urban	Population, Rural	White Population, Alone	Black Population, Alone	Asian Population, Alone	Other Population	Hispanic Population	White Non-Hispanic Population
Alabama	4,725,390	93.1	36.6	2,303,208	2,422,182	2,535,419	2,189,971	3,316,962	1,191,696	52,134	164,598	145,308	3,227,049
Alaska	703,726	1.2	31.7	363,285	340,441	456,945	246,781	450,366	22,893	35,590	194,877	43,290	432,828
Arizona	6,647,504	58.5	34.5	3,338,427	3,309,077	5,795,965	851,539	4,882,394	230,753	173,552	1,360,805	2,013,688	3,826,532
Arkansas	2,900,829	55.7	36.5	1,431,075	1,469,754	1,484,777	1,416,052	2,243,497	430,358	36,756	190,218	168,372	2,151,860
California	37,173,104	238.4	33.4	18,634,277	18,538,827	34,974,128	2,198,976	20,606,235	2,248,269	4,720,651	9,597,949	14,077,745	16,149,129
Colorado	5,070,226	48.9	34.2	2,570,739	2,499,487	4,230,237	839,989	4,050,250	200,412	147,443	672,121	1,066,945	3,408,430
Connecticut	3,527,596	728.1	38.1	1,721,850	1,805,746	3,059,156	468,440	2,745,745	321,779	124,619	335,453	437,846	2,567,460
Delaware	889,818	455.5	36.8	435,323	454,495	683,507	206,311	632,355	180,674	27,080	49,709	62,046	606,646
District of Columbia	604,816	9,849.9	35.9	287,600	317,216	604,816	0	187,795	347,700	19,645	49,676	55,959	177,887
Florida	18,600,881	344.9	39.8	9,136,479	9,464,402	16,304,664	2,296,217	13,974,734	2,746,450	453,645	1,426,052	3,994,981	11,372,935
Georgia	9,894,543	170.9	33.4	4,916,019	4,978,524	7,019,916	2,874,627	6,029,676	2,869,928	298,060	696,879	795,671	5,734,836
Hawaii	1,299,826	202.4	37.3	657,304	642,522	1,173,429	126,397	298,358	27,085	600,499	373,884	119,768	281,435
Idaho	1,555,509	18.8	33.3	784,893	770,616	1,037,107	518,402	1,399,992	9,682	21,116	124,719	166,904	1,283,353
Illinois	12,951,671	233.0	34.8	6,402,795	6,548,876	11,300,035	1,651,636	8,985,914	1,829,432	585,170	1,551,155	2,010,095	8,241,411
Indiana	6,442,843	179.6	35.4	3,193,280	3,249,563	4,516,296	1,926,547	5,449,749	524,437	94,701	373,956	353,730	5,270,589
Iowa	3,016,808	54.0	36.9	1,493,290	1,523,518	1,852,344	1,164,464	2,758,214	72,567	53,203	132,824	138,003	2,674,173
Kansas	2,831,380	34.6	35.1	1,411,313	1,420,067	2,031,004	800,376	2,360,891	160,356	66,935	243,198	270,681	2,215,240
Kentucky	4,327,844	108.9	36.4	2,136,277	2,191,567	2,387,944	1,939,900	3,802,830	322,009	49,478	153,527	121,661	3,721,372
Louisiana	4,544,284	104.3	34.6	2,218,947	2,325,337	3,197,723	1,346,561	2,881,890	1,415,798	74,052	172,544	167,365	2,795,909
Maine	1,318,166	42.7	39.6	647,900	670,266	500,194	817,972	1,244,258	14,233	12,870	46,805	24,046	1,224,063
Maryland	5,720,502	585.3	36.6	2,779,711	2,940,791	4,894,696	825,806	3,417,626	1,620,020	301,018	381,838	385,503	3,288,279
Massachusetts	6,619,031	844.3	37.1	3,216,681	3,402,350	6,012,272	606,759	5,336,416	400,727	332,556	549,332	597,924	5,095,456
Michigan	9,957,837	175.3	36.1	4,925,999	5,031,838	7,299,479	2,658,358	7,855,178	1,299,210	249,500	553,949	457,562	7,584,616
Minnesota	5,285,754	66.4	35.2	2,639,949	2,645,805	3,723,619	1,562,135	4,569,819	223,965	197,527	294,443	240,322	4,428,239
Mississippi	2,959,199	63.1	34.5	1,441,132	1,518,067	1,371,529	1,587,670	1,759,110	1,081,598	28,753	89,738	68,878	1,717,816
Missouri	6,003,345	87.1	36.6	2,944,779	3,058,566	4,098,115	1,905,230	4,967,091	654,225	97,789	284,240	215,259	4,833,038
Montana	978,718	6.7	37.8	491,703	487,015	510,282	468,436	855,144	5,037	7,252	111,285	32,923	832,331
Nebraska	1,804,740	23.5	35.2	897,394	907,346	1,283,255	521,485	1,570,445	70,694	32,522	131,079	147,825	1,492,634
Nevada	2,659,705	24.2	35.7	1,352,292	1,307,413	2,445,189	214,516	1,899,999	193,203	179,253	387,250	666,158	1,559,182
New Hampshire	1,326,351	147.9	37.9	657,501	668,850	759,663	566,688	1,246,067	13,404	27,615	39,265	41,244	1,214,982
New Jersey	8,733,304	1,177.4	37.4	4,269,384	4,463,920	8,198,207	535,097	5,901,700	1,159,182	677,994	994,428	1,474,832	5,345,162
New Mexico	2,021,517	16.7	34.1	1,001,074	1,020,443	1,521,545	499,972	1,294,263	43,351	28,470	655,433	955,370	792,526
New York	19,585,327	414.8	36.6	9,512,242	10,073,085	17,084,296	2,501,031	12,481,134	3,041,715	1,351,720	2,710,758	3,502,957	11,489,522
North Carolina	9,450,965	194.0	35.3	4,688,038	4,762,927	5,649,377	3,801,588	6,487,722	1,972,050	191,694	799,499	705,716	6,218,044
North Dakota	649,720	9.4	35.6	326,249	323,471	379,305	270,415	578,728	5,757	5,866	59,369	14,905	567,757
Ohio	11,552,663	282.1	36.9	5,657,557	5,895,106	8,788,831	2,763,832	9,634,587	1,288,427	196,997	432,652	355,844	9,403,400



State Name	Population (1/1/2010)	Population Density	Population, Median Age	Population, Male	Population, Female	Population, Urban	Population, Rural	White Population, Alone	Black Population, Alone	Asian Population, Alone	Other Population	Hispanic Population	White Non-Hispanic Population
Oklahoma	3,709,264	54.0	35.3	1,838,316	1,870,948	2,369,107	1,340,157	2,615,867	265,649	66,812	760,936	291,153	2,494,326
Oregon	3,848,407	40.1	36.5	1,923,812	1,924,595	3,058,670	789,737	3,189,747	68,066	155,104	435,490	438,486	2,938,526
Pennsylvania	12,625,200	281.7	38.8	6,152,962	6,472,238	9,568,771	3,056,429	10,457,345	1,276,566	319,880	571,409	647,855	10,166,981
Rhode Island	1,053,493	1,008.2	37.1	510,139	543,354	950,276	103,217	848,397	53,950	30,076	121,070	129,707	809,585
South Carolina	4,590,865	152.5	36.2	2,253,265	2,337,600	2,723,169	1,867,696	3,033,653	1,305,395	59,520	192,297	192,749	2,937,026
South Dakota	816,600	10.8	35.0	408,573	408,027	432,076	384,524	692,761	8,003	7,440	108,396	22,548	678,139
Tennessee	6,326,157	153.5	36.6	3,110,885	3,215,272	3,947,485	2,378,672	4,984,963	992,969	94,163	254,062	249,280	4,852,082
Texas	25,028,293	95.6	32.3	12,517,396	12,510,897	20,424,357	4,603,936	16,870,032	2,810,289	908,606	4,439,366	9,188,431	12,076,424
Utah	2,813,814	34.3	26.6	1,421,306	1,392,508	2,473,242	340,572	2,465,276	27,927	80,828	239,783	343,383	2,236,962
Vermont	622,416	67.3	38.6	307,698	314,718	224,935	397,481	592,711	4,848	7,198	17,659	12,276	582,957
Virginia	7,927,751	200.2	36.1	3,914,038	4,013,713	5,776,162	2,151,589	5,421,678	1,565,199	408,948	531,926	561,491	5,198,341
Washington	6,714,052	100.9	34.6	3,381,384	3,332,668	5,450,076	1,263,976	5,382,198	43,223	76,432	1,212,199	951,979	5,013,826
West Virginia	1,822,752	75.7	40.0	894,679	928,073	803,111	1,019,641	1,709,514	54,158	12,383	46,697	32,219	1,682,337
Wisconsin	5,670,904	104.4	36.4	2,826,732	2,844,172	3,815,762	1,855,142	4,902,193	317,141	120,272	331,298	307,414	4,746,169
Wyoming	549,724	5.7	36.4	278,615	271,109	346,444	203,280	485,590	4,537	5,019	54,578	45,204	457,084

State - Household and Income Report

State Name	Households (1/1/2010)	Families	Household, Average Size	Householder, Median Age	Housing, Units	Housing, Owner Occupied	Housing, Renter Occupied	Housing, Median Rent (\$)	Housing, Median Value Owner Households (\$)	Households, Median Vehicles	Household Income, Total (\$)	Household Income, Median (\$)	Household Income, Average (\$)
Alabama	1,891,764	1,328,080	2.43	47.8	2,064,145	1,403,293	488,471	665	126,202	2.4	120,453,836,043	47,216	63,673
Alaska	253,938	175,110	2.69	44.9	284,029	164,177	89,761	1,134	203,312	2.2	21,029,722,915	67,659	82,814
Arizona	2,502,883	1,722,140	2.61	47.6	2,781,296	1,780,416	722,467	949	167,318	2.2	179,453,480,707	54,637	71,699
Arkansas	1,156,932	814,776	2.44	48.2	1,256,524	821,256	335,676	655	106,388	2.3	67,560,296,371	44,136	58,396
California	12,856,014	8,855,652	2.82	46.4	13,433,449	7,494,978	5,361,036	1,149	295,249	2.2	1,114,970,499,501	62,432	86,728
Colorado	1,981,429	1,310,398	2.50	45.2	2,111,750	1,369,317	612,112	1,083	246,423	2.4	159,663,735,652	62,042	80,580
Connecticut	1,392,420	937,610	2.45	48.3	1,455,562	942,526	449,894	1,034	248,386	2.2	142,101,565,771	72,728	102,054
Delaware	352,197	242,265	2.45	47.7	395,573	261,586	90,611	939	181,259	2.3	28,185,830,148	63,316	80,029
District of Columbia	293,130	130,649	1.94	45.9	315,468	118,472	174,658	1,078	271,277	1.3	29,731,773,260	61,990	101,429
Florida	7,500,228	5,034,797	2.42	49.9	8,335,631	5,397,192	2,103,036	978	145,758	2.1	551,595,264,804	53,425	73,544
Georgia	3,698,789	2,608,463	2.61	45.2	3,932,748	2,568,054	1,130,735	927	169,802	2.3	254,425,649,319	52,162	68,786
Hawaii	447,343	318,094	2.82	48.3	494,490	260,196	187,147	1,220	386,502	2.1	36,238,896,436	64,147	81,009
Idaho	573,266	413,706	2.65	46.7	619,519	425,774	147,492	833	160,870	2.5	36,806,723,866	50,030	64,205
Illinois	4,888,338	3,303,380	2.58	47.0	5,106,532	3,363,549	1,524,789	947	192,867	2.2	392,465,036,284	61,293	80,286
Indiana	2,547,676	1,755,444	2.46	47.0	2,693,659	1,861,813	685,863	787	145,036	2.4	167,772,765,313	52,822	65,853
Iowa	1,241,172	831,062	2.34	47.9	1,303,492	910,702	330,470	705	127,388	2.4	81,989,172,861	53,121	66,058
Kansas	1,134,039	773,787	2.42	46.8	1,202,824	802,535	331,504	729	126,186	2.4	80,186,092,396	55,570	70,708
Kentucky	1,755,586	1,223,188	2.40	47.4	1,879,009	1,267,299	488,287	684	121,032	2.3	104,977,551,585	44,775	59,796
Louisiana	1,743,025	1,212,260	2.53	47.1	1,885,856	1,214,085	528,940	688	118,946	2.1	118,252,756,041	48,948	67,843
Maine	546,423	359,714	2.34	48.6	650,945	400,037	146,386	805	145,257	2.3	34,356,315,585	49,193	62,875
Maryland	2,181,140	1,489,232	2.56	47.1	2,306,251	1,499,318	681,822	1,042	210,081	2.2	204,834,946,185	72,794	93,912
Massachusetts	2,659,083	1,703,970	2.40	47.7	2,795,287	1,656,827	1,002,256	1,103	282,637	2.1	241,685,914,611	68,398	90,891
Michigan	3,877,504	2,634,949	2.50	47.5	4,204,940	2,901,414	976,090	845	174,467	2.3	264,300,855,408	53,201	68,163
Minnesota	2,079,522	1,383,132	2.47	46.3	2,215,109	1,570,314	509,208	942	178,588	2.3	163,106,283,345	62,496	78,435
Mississippi	1,132,979	809,684	2.52	47.6	1,219,454	839,549	293,430	658	101,074	2.3	64,670,029,806	42,419	57,080
Missouri	2,421,216	1,635,445	2.41	47.6	2,611,828	1,734,224	686,992	709	137,448	2.3	155,335,382,288	48,734	64,156
Montana	399,445	266,048	2.38	48.3	441,868	282,277	117,168	717	165,067	2.5	24,614,712,107	48,235	61,622
Nebraska	724,880	485,566	2.41	46.9	766,421	499,525	225,355	765	134,124	2.4	48,833,532,288	53,151	67,368
Nevada	1,005,136	675,443	2.61	46.8	1,077,812	649,967	355,169	1,072	187,224	2.2	76,806,236,681	60,859	76,414
New Hampshire	522,674	355,977	2.46	47.4	582,948	370,928	151,746	988	193,464	2.4	42,272,026,192	65,366	80,876
New Jersey	3,245,121	2,267,827	2.63	48.4	3,423,211	2,155,692	1,089,429	1,116	250,242	2.1	319,804,914,600	72,512	98,549
New Mexico	756,806	524,846	2.62	47.3	833,972	544,977	211,829	818	150,663	2.3	46,846,276,223	46,453	61,900
New York	7,526,028	4,918,795	2.52	48.1	8,006,207	4,026,502	3,499,526	1,089	230,335	1.7	617,237,808,126	56,779	82,014
North Carolina	3,783,062	2,613,446	2.43	46.4	4,116,377	2,699,954	1,083,108	829	164,302	2.4	246,402,870,692	49,673	65,133
North Dakota	269,962	173,922	2.31	47.1	292,673	180,907	89,055	689	100,468	2.4	17,215,593,903	50,991	63,770

EASI Demographic eBooks - Executive Edition 2010



State Name	Households (1/1/2010)	Families	Household, Average Size	Householder, Median Age	Housing, Units	Housing, Owner Occupied	Housing, Renter Occupied	Housing, Median Rent (\$)	Housing, Median Value Owner Households (\$)	Households, Median Vehicles	Household Income, Total (\$)	Household Income, Median (\$)	Household Income, Average (\$)
Ohio	4,627,148	3,127,167	2.43	47.7	4,869,888	3,270,960	1,356,188	768	156,666	2.3	308,020,691,676	51,503	66,568
Oklahoma	1,503,061	1,038,006	2.39	47.7	1,637,408	1,053,534	449,527	674	99,596	2.3	97,147,552,747	48,450	64,633
Oregon	1,522,176	999,733	2.47	47.6	1,618,353	989,247	532,929	1,000	227,651	2.3	101,303,685,564	51,499	66,552
Pennsylvania	5,100,807	3,424,785	2.38	49.2	5,456,538	3,699,677	1,401,130	808	146,242	2.1	360,049,525,831	53,544	70,587
Rhode Island	428,066	276,816	2.36	48.1	451,539	259,731	168,335	877	182,247	2.1	32,358,767,450	58,063	75,593
South Carolina	1,820,547	1,280,855	2.44	47.5	2,005,319	1,351,238	469,309	760	138,194	2.3	115,071,599,096	48,360	63,207
South Dakota	327,600	220,597	2.40	47.3	352,786	228,294	99,306	690	115,958	2.5	20,531,337,057	49,406	62,672
Tennessee	2,540,508	1,768,374	2.43	47.3	2,704,088	1,822,251	718,257	759	145,136	2.4	161,966,986,656	47,614	63,754
Texas	9,047,668	6,467,157	2.70	45.2	9,699,740	5,973,803	3,073,865	898	118,954	2.3	665,642,637,800	54,591	73,571
Utah	886,075	686,856	3.13	44.2	943,774	651,544	234,531	947	201,457	2.5	65,066,060,457	59,698	73,432
Vermont	256,541	168,297	2.34	48.1	300,645	185,123	71,418	892	178,246	2.3	18,298,556,421	57,314	71,328
Virginia	3,116,909	2,118,864	2.47	46.5	3,282,821	2,141,933	974,976	976	188,027	2.3	258,944,146,572	63,356	83,077
Washington	2,630,874	1,738,843	2.50	46.5	2,780,912	1,724,922	905,952	1,056	254,506	2.4	200,967,927,503	60,070	76,388
West Virginia	757,167	518,714	2.35	49.7	836,645	579,372	177,795	619	98,122	2.2	41,036,625,997	40,625	54,198
Wisconsin	2,273,155	1,512,175	2.42	47.2	2,453,951	1,579,746	693,409	858	170,408	2.3	157,642,248,631	56,814	69,350
Wyoming	222,691	150,861	2.40	47.5	247,979	159,223	63,468	682	145,305	2.5	16,808,510,370	61,591	75,479

State - Miscellany Report

State Name	Population (1/1/2010)	Households (1/1/2010)	Total Retail Sales (including Food Services)	Total Consumer Expenditures (\$000)	Employees, Total (by Place of Work)	Establishments, Total (by Place of Work)	EASI Quality of Life Index (US Avg=100)	EASI Total Crime Index (US Avg=100; A=High)	EASI Weather Index (US Avg=100)
Alabama	4,725,390	1,891,764	57,765,220	93,011,398.1	1,730,383	105,428	111	108	143
Alaska	703,726	253,938	10,689,220	14,744,118.2	256,804	20,202	42	100	3
Arizona	6,647,504	2,502,883	95,545,495	136,403,361.2	2,341,717	142,677	129	95	171
Arkansas	2,900,829	1,156,932	34,800,858	56,806,892.1	1,043,835	67,521	104	115	140
California	37,173,104	12,856,014	491,782,702	732,744,857.0	13,652,015	891,805	156	69	196
Colorado	5,070,226	1,981,429	79,787,526	112,290,781.9	2,074,401	157,777	107	76	100
Connecticut	3,527,596	1,392,420	54,164,848	82,206,500.6	1,491,275	93,659	85	53	56
Delaware	889,818	352,197	16,086,731	19,167,681.3	394,566	25,450	116	74	122
District of Columbia	604,816	293,130	7,976,737	13,905,575.6	454,073	20,989	117	170	100
Florida	18,600,881	7,500,228	277,253,428	394,852,311.8	6,690,643	522,727	142	98	181
Georgia	9,894,543	3,698,789	125,389,600	186,107,345.4	3,595,376	231,416	133	97	177
Hawaii	1,299,826	447,343	20,962,456	26,551,916.4	520,836	33,317	137	88	143
Idaho	1,555,509	573,266	20,261,040	30,640,632.2	539,893	47,387	81	83	96
Illinois	12,951,671	4,888,338	175,696,303	268,246,671.4	5,352,772	325,627	82	104	59
Indiana	6,442,843	2,547,676	87,294,047	134,422,063.6	2,669,134	152,747	84	91	59
Iowa	3,016,808	1,241,172	42,560,527	65,996,431.0	1,317,615	83,125	70	98	49
Kansas	2,831,380	1,134,039	37,602,945	61,126,938.8	1,150,160	77,126	97	119	102
Kentucky	4,327,844	1,755,586	55,621,558	88,915,916.6	1,565,271	93,384	88	130	92
Louisiana	4,544,284	1,743,025	64,440,348	85,014,986.5	1,643,643	104,319	129	118	171
Maine	1,318,166	546,423	19,811,736	28,660,497.9	510,948	42,446	51	133	9
Maryland	5,720,502	2,181,140	85,455,112	121,705,776.1	2,211,469	141,131	102	89	106
Massachusetts	6,619,031	2,659,083	95,880,029	153,331,605.1	2,983,827	176,674	95	57	58
Michigan	9,957,837	3,877,504	125,922,564	204,492,195.8	3,683,307	235,459	49	82	13
Minnesota	5,285,754	2,079,522	84,278,479	117,444,894.4	2,506,776	151,913	66	72	10
Mississippi	2,959,199	1,132,979	35,295,020	52,137,890.8	948,263	61,700	107	129	150
Missouri	6,003,345	2,421,216	82,393,469	124,444,950.3	2,442,049	152,947	105	107	87
Montana	978,718	399,445	14,840,416	20,762,323.7	360,280	37,773	64	122	32
Nebraska	1,804,740	724,880	29,834,636	38,552,694.4	804,936	52,595	87	102	62
Nevada	2,659,705	1,005,136	60,762,796	55,582,790.5	1,168,267	62,638	120	86	142
New Hampshire	1,326,351	522,674	25,002,114	30,118,234.8	561,099	39,347	62	66	13
New Jersey	8,733,304	3,245,121	135,484,231	190,736,245.3	3,626,007	243,722	93	47	92
New Mexico	2,021,517	756,806	27,060,972	39,266,357.8	630,401	46,783	125	132	156
New York	19,585,327	7,526,028	223,828,198	401,212,281.7	7,504,778	520,379	70	95	29
North Carolina	9,450,965	3,783,062	125,528,394	190,784,384.9	3,556,811	227,597	121	110	149
North Dakota	649,720	269,962	11,110,131	14,061,624.7	292,042	21,425	53	98	15
Ohio	11,552,663	4,627,148	150,947,456	241,197,299.1	4,760,415	270,227	77	94	42
Oklahoma	3,709,264	1,503,061	46,145,841	77,501,882.7	1,311,670	91,096	110	118	131
Oregon	3,848,407	1,522,176	53,783,240	81,050,450.1	1,511,283	113,443	112	78	118
Pennsylvania	12,625,200	5,100,807	171,766,947	270,114,921.2	5,174,866	305,491	86	79	53
Rhode Island	1,053,493	428,066	12,514,233	23,219,950.4	448,863	30,315	108	66	83
South Carolina	4,590,865	1,820,547	58,127,326	89,245,612.6	1,649,437	107,696	127	123	162
South Dakota	816,600	327,600	14,322,593	17,030,016.9	329,919	25,845	75	111	49
Tennessee	6,326,157	2,540,508	83,123,176	128,364,865.4	2,460,012	137,731	120	114	124
Texas	25,028,293	9,047,668	354,427,058	482,943,157.1	8,796,027	520,809	127	88	175
Utah	2,813,814	886,075	37,809,712	49,994,254.3	1,055,211	71,772	76	52	78
Vermont	622,416	256,541	9,985,329	14,053,884.9	262,648	22,329	55	101	6
Virginia	7,927,751	3,116,909	114,359,652	170,730,150.5	3,202,931	200,394	119	94	125
Washington	6,714,052	2,630,874	98,050,464	146,926,881.4	2,471,382	184,644	88	75	72
West Virginia	1,822,752	757,167	19,978,159	37,449,767.2	593,596	40,429	55	135	43
Wisconsin	5,670,904	2,273,155	80,244,953	122,366,624.1	2,530,700	146,249	60	71	19
Wyoming	549,724	222,691	9,794,547	12,289,164.2	215,801	20,703	70	106	53



State - Trend Report

State Name	Population (4/1/1990)	Population (4/1/2000)	Population (1/1/2010)	Population (1/1/2015)	Population Growth (2010/2000)	Population Forecast (2015/2010)	Households (4/1/1990)	Households (4/1/2000)	Households (1/1/2010)	Households (1/1/2015)	Household Growth (2010/2000)	Household Forecast (2015/2010)
Alabama	4,041,358	4,447,100	4,725,390	4,894,560	6.26	3.58	1,505,811	1,737,080	1,891,764	1,967,426	8.90	4.00
Alaska	550,474	626,932	703,726	754,905	12.25	7.27	189,699	221,600	253,938	273,973	14.59	7.89
Arizona	3,664,098	5,130,632	6,647,504	7,174,401	29.57	7.93	1,371,988	1,901,327	2,502,883	2,710,932	31.64	8.31
Arkansas	2,351,152	2,673,400	2,900,829	3,017,114	8.51	4.01	891,630	1,042,696	1,156,932	1,207,579	10.96	4.38
California	29,750,118	33,871,648	37,173,104	39,155,027	9.75	5.33	10,397,844	11,502,870	12,856,014	13,575,897	11.76	5.60
Colorado	3,295,200	4,301,261	5,070,226	5,524,728	17.88	8.96	1,285,125	1,658,238	1,981,429	2,167,851	19.49	9.41
Connecticut	3,286,181	3,405,565	3,527,596	3,613,439	3.58	2.43	1,230,218	1,301,670	1,392,420	1,429,478	6.97	2.66
Delaware	666,285	783,600	889,818	937,502	13.56	5.36	247,161	298,736	352,197	372,250	17.90	5.69
District of Columbia	606,985	572,059	604,816	651,457	5.73	7.71	249,033	248,338	293,130	319,891	18.04	9.13
Florida	12,939,805	15,982,378	18,600,881	19,273,853	16.38	3.62	5,138,327	6,337,929	7,500,228	7,783,631	18.34	3.78
Georgia	6,477,844	8,186,453	9,894,543	10,588,991	20.86	7.02	2,366,010	3,006,369	3,698,789	3,978,715	23.03	7.57
Hawaii	1,108,202	1,211,537	1,299,826	1,343,989	7.29	3.40	356,747	403,240	447,343	464,052	10.94	3.74
Idaho	1,006,987	1,293,953	1,555,509	1,654,422	20.21	6.36	361,417	469,645	573,266	611,749	22.06	6.71
Illinois	11,431,029	12,419,293	12,951,671	13,318,028	4.29	2.83	4,197,470	4,591,779	4,888,338	5,038,728	6.46	3.08
Indiana	5,544,338	6,080,485	6,442,843	6,636,247	5.96	3.00	2,064,115	2,336,306	2,547,676	2,633,884	9.05	3.38
Iowa	2,775,979	2,926,324	3,016,808	3,095,016	3.09	2.59	1,064,765	1,149,276	1,241,172	1,279,022	8.00	3.05
Kansas	2,474,128	2,688,418	2,831,380	2,943,409	5.32	3.96	944,728	1,037,891	1,134,039	1,182,097	9.26	4.24
Kentucky	3,683,719	4,041,769	4,327,844	4,470,572	7.08	3.30	1,378,750	1,590,647	1,755,586	1,820,291	10.37	3.69
Louisiana	4,218,234	4,468,976	4,544,284	4,730,371	1.69	4.09	1,498,345	1,666,053	1,743,025	1,812,322	5.25	3.98
Maine	1,228,171	1,274,923	1,318,166	1,317,044	3.39	-0.09	465,725	518,200	546,423	546,901	5.45	0.09
Maryland	4,781,107	5,296,486	5,720,502	5,933,484	8.01	3.72	1,748,954	1,980,859	2,181,140	2,266,019	10.11	3.89
Massachusetts	6,016,150	6,349,097	6,619,031	6,874,149	4.25	3.85	2,243,964	2,443,580	2,659,083	2,775,405	8.82	4.37
Michigan	9,294,358	9,938,444	9,957,837	9,823,966	0.20	-1.34	3,423,838	3,785,661	3,877,504	3,835,768	2.43	-1.08
Minnesota	4,375,944	4,919,479	5,285,754	5,478,155	7.45	3.64	1,648,349	1,895,127	2,079,522	2,161,238	9.73	3.93
Mississippi	2,573,674	2,844,658	2,959,199	3,026,866	4.03	2.29	910,569	1,046,434	1,132,979	1,165,150	8.27	2.84
Missouri	5,117,575	5,595,211	6,003,345	6,176,276	7.29	2.88	1,961,221	2,194,594	2,421,216	2,499,111	10.33	3.22
Montana	799,299	902,195	978,718	1,016,386	8.48	3.85	306,919	358,667	399,445	416,295	11.37	4.22
Nebraska	1,578,076	1,711,263	1,804,740	1,881,025	5.46	4.23	602,841	666,184	724,880	757,848	8.81	4.55
Nevada	1,202,072	1,998,257	2,659,705	2,822,158	33.10	6.11	467,399	751,165	1,005,136	1,068,255	33.81	6.28
New Hampshire	1,109,482	1,235,786	1,326,351	1,345,555	7.33	1.45	411,384	474,606	522,674	530,957	10.13	1.58
New Jersey	7,729,443	8,414,350	8,733,304	8,967,540	3.79	2.68	2,793,888	3,064,645	3,245,121	3,340,148	5.89	2.93
New Mexico	1,515,232	1,819,046	2,021,517	2,139,656	11.13	5.84	543,805	677,971	756,806	803,623	11.63	6.19
New York	17,983,387	18,976,457	19,585,327	19,969,168	3.21	1.96	6,632,361	7,056,860	7,526,028	7,688,643	6.65	2.16
North Carolina	6,627,196	8,049,313	9,450,965	10,154,330	17.41	7.44	2,517,591	3,132,013	3,783,062	4,082,389	20.79	7.91
North Dakota	638,981	642,200	649,720	676,701	1.17	4.15	241,804	257,152	269,962	282,589	4.98	4.68
Ohio	10,850,500	11,353,140	11,552,663	11,655,532	1.76	0.89	4,089,760	4,445,773	4,627,148	4,681,588	4.08	1.18
Oklahoma	3,146,284	3,450,654	3,709,264	3,928,451	7.49	5.91	1,207,143	1,342,293	1,503,061	1,599,151	11.98	6.39
Oregon	2,842,911	3,421,399	3,848,407	4,071,406	12.48	5.79	1,105,289	1,333,723	1,522,176	1,617,040	14.13	6.23
Pennsylvania	11,884,315	12,281,054	12,625,200	12,853,204	2.80	1.81	4,493,117	4,777,003	5,100,807	5,210,527	6.78	2.15
Rhode Island	1,003,604	1,048,319	1,053,493	1,054,622	0.49	0.11	377,044	408,424	428,066	429,102	4.81	0.24
South Carolina	3,488,920	4,012,012	4,590,865	4,892,550	14.43	6.57	1,259,323	1,533,854	1,820,547	1,949,532	18.69	7.08
South Dakota	696,185	754,844	816,600	856,623	8.18	4.90	260,056	290,245	327,600	345,293	12.87	5.40
Tennessee	4,877,359	5,689,283	6,326,157	6,625,948	11.19	4.74	1,853,041	2,232,905	2,540,508	2,669,847	13.78	5.09
Texas	16,988,958	20,851,820	25,028,293	27,458,824	20.03	9.71	6,081,106	7,393,354	9,047,668	9,959,336	22.38	10.08
Utah	1,723,226	2,233,169	2,813,814	3,105,415	26.00	10.36	537,208	701,281	886,075	981,719	26.35	10.79
Vermont	562,881	608,827	622,416	627,664	2.23	0.84	210,632	240,634	256,541	259,465	6.61	1.14
Virginia	6,188,634	7,078,515	7,927,751	8,378,953	12.00	5.69	2,295,137	2,699,173	3,116,909	3,303,901	15.48	6.00
Washington	4,867,645	5,894,121	6,714,052	7,214,180	13.91	7.45	1,875,360	2,271,398	2,630,874	2,838,008	15.83	7.87
West Virginia	1,793,940	1,808,344	1,822,752	1,850,316	0.80	1.51	688,720	736,481	757,167	771,577	2.81	1.90
Wisconsin	4,892,059	5,363,675	5,670,904	5,823,222	5.73	2.69	1,824,028	2,084,544	2,273,155	2,342,271	9.05	3.04



State Name	Population (4/1/1990)	Population (4/1/2000)	Population (1/1/2010)	Population (1/1/2015)	Population Growth (2010/2000)	Population Forecast (2015/2010)	Households (4/1/1990)	Households (4/1/2000)	Households (1/1/2010)	Households (1/1/2015)	Household Growth (2010/2000)	Household Forecast (2015/2010)
Wyoming	454,946	493,782	549,724	605,323	11.33	10.11	169,781	193,608	222,691	246,081	15.02	10.50

CBSA Reports

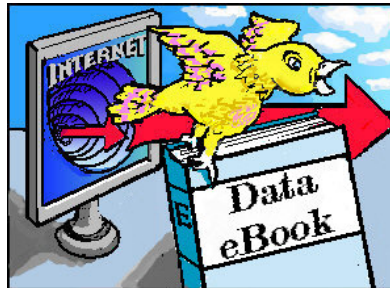

Reports in this Geography

Alabama

Wyoming

Alabama

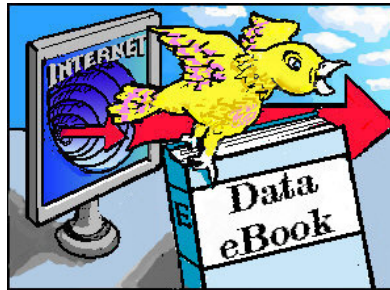

Reports in this Geography

- Population Report
- Household and Income Report
- Miscellany Report
- Trend Report

CBSA - Alabama - Population Report

CBSA Name	Population (1/1/2010)	Population Density	Population, Median Age	Population, Male	Population, Female	Population, Urban	Population, Rural	White Population, Alone	Black Population, Alone	Asian Population, Alone	Other Population	Hispanic Population	White Non-Hispanic Population
Albertville, AL	90,972	160.4	38.2	44,585	46,387	37,421	53,551	84,687	1,838	544	3,903	9,495	78,240
Alexander City, AL	51,522	37.6	41.0	25,107	26,415	9,238	42,284	36,101	14,118	105	1,198	758	35,518
Anniston-Oxford, AL	114,450	188.1	38.1	55,338	59,112	74,667	39,783	87,604	21,637	932	4,277	3,110	85,426
Auburn-Opelika, AL	137,318	225.6	28.4	68,024	69,294	89,078	48,240	99,239	31,738	3,058	3,283	3,346	97,376
Birmingham-Hoover, AL	1,135,190	214.3	36.6	551,218	583,972	740,294	394,896	800,277	288,349	13,716	32,848	38,327	778,191
Cullman, AL	81,933	111.0	38.6	40,834	41,099	18,219	63,714	77,860	1,046	241	2,786	3,321	75,267
Daphne-Fairhope-Foley, AL	181,650	113.8	40.1	89,879	91,771	77,662	103,988	153,903	18,062	1,299	8,386	5,862	149,511
Decatur, AL	151,943	119.1	36.8	75,047	76,896	66,655	85,288	121,390	17,268	854	12,431	7,526	117,122
Dothan, AL	143,295	83.4	38.3	69,076	74,219	67,465	75,830	104,313	32,835	879	5,268	3,450	101,735
Enterprise-Ozark, AL	97,101	78.3	37.0	48,138	48,963	43,560	53,541	72,380	19,346	1,271	4,104	4,411	69,497
Eufaula, AL-GA	32,349	31.2	37.2	16,694	15,655	8,932	23,417	15,719	15,388	146	1,096	586	15,419
Florence-Muscle Shoals, AL	144,487	114.3	39.3	69,768	74,719	69,059	75,428	122,104	18,327	566	3,490	3,017	119,668
Fort Payne, AL	69,619	89.5	37.4	34,326	35,293	6,897	62,722	64,453	1,152	190	3,824	7,126	59,875
Gadsden, AL	103,772	194.0	39.7	50,259	53,513	57,770	46,002	86,234	13,799	620	3,119	3,213	84,138
Huntsville, AL	410,866	299.3	35.9	203,507	207,359	267,295	143,571	297,290	87,967	8,440	17,169	13,750	289,736
Mobile, AL	413,033	335.0	35.2	199,070	213,963	322,568	90,465	257,043	135,555	8,374	12,061	8,605	251,887
Montgomery, AL	367,157	134.7	34.7	178,506	188,651	250,912	116,245	204,678	147,688	4,531	10,260	8,051	200,094
Scottsboro, AL	52,805	49.0	38.6	25,962	26,843	11,113	41,692	47,328	1,646	90	3,741	1,237	46,328
Selma, AL	41,601	42.4	36.9	19,098	22,503	20,202	21,399	15,111	25,740	191	559	378	14,865
Talladega-Sylacauga, AL	80,177	108.4	37.8	39,594	40,583	33,541	46,636	51,938	26,162	242	1,835	1,468	50,988
Troy, AL	30,529	45.5	33.9	14,540	15,989	11,475	19,054	17,960	11,783	265	521	610	17,595
Tuscaloosa, AL	211,864	81.1	33.3	102,642	109,222	126,651	85,213	131,513	72,565	2,839	4,947	4,292	129,089
Tuskegee, AL	21,630	35.4	34.6	10,014	11,616	10,401	11,229	2,736	18,467	92	335	163	2,672
Valley, AL	34,247	57.3	39.5	16,300	17,947	15,936	18,311	20,112	13,572	74	489	450	19,759

CBSA - Alabama - Household and Income Report

CBSA Name	Households (1/1/2010)	Families	Household, Average Size	Householder, Median Age	Housing, Units	Housing, Owner Occupied	Housing, Renter Occupied	Housing, Median Rent (\$)	Housing, Median Value Owner Households (\$)	Households, Median Vehicles	Household Income, Total (\$)	Household Income, Median (\$)	Household Income, Average (\$)
Albertville, AL	35,975	25,971	2.50	48.8	38,902	27,390	8,585	591	135,297	2.4	2,037,685,921	43,309	56,642
Alexander City, AL	20,959	14,919	2.39	50.3	24,993	16,747	4,212	554	104,076	2.4	1,121,626,953	39,493	53,515
Anniston-Oxford, AL	46,904	32,579	2.38	48.8	51,122	34,981	11,923	610	97,608	2.4	2,842,884,039	46,166	60,611
Auburn-Opelika, AL	57,638	34,958	2.30	40.6	61,761	37,206	20,432	725	143,919	2.3	3,277,394,286	41,631	56,862
Birmingham-Hoover, AL	451,751	315,496	2.46	47.4	483,538	332,858	118,893	735	151,284	2.4	33,924,818,260	55,642	75,096
Cullman, AL	32,500	23,775	2.49	48.9	36,069	25,755	6,745	588	135,589	2.5	1,696,023,542	40,105	52,185
Daphne-Fairhope-Foley, AL	72,116	52,292	2.48	49.9	89,195	57,979	14,137	910	200,460	2.4	5,037,032,711	54,492	69,846
Decatur, AL	59,551	43,414	2.52	47.8	63,318	45,573	13,978	630	128,234	2.5	3,749,613,223	48,437	62,965
Dothan, AL	57,785	40,774	2.45	48.8	62,913	43,010	14,775	613	102,916	2.3	3,399,888,338	43,656	58,837
Enterprise-Ozark, AL	39,125	28,047	2.42	47.9	43,041	27,352	11,773	634	96,962	2.4	2,209,106,665	43,859	56,463
Eufaula, AL-GA	13,285	9,462	2.21	49.7	15,579	9,995	3,290	538	91,008	2.2	575,405,723	30,341	43,312
Florence-Muscle Shoals, AL	59,184	41,691	2.40	49.3	64,098	44,586	14,598	612	118,334	2.5	3,382,357,442	43,079	57,150
Fort Payne, AL	27,160	19,898	2.53	48.6	29,376	21,677	5,483	547	101,083	2.5	1,303,663,870	35,596	47,999
Gadsden, AL	42,345	30,393	2.40	50.0	45,306	32,711	9,634	581	102,747	2.4	2,398,109,880	43,454	56,633
Huntsville, AL	166,785	118,371	2.40	46.0	177,177	124,175	42,610	725	154,291	2.5	12,771,004,547	61,008	76,572
Mobile, AL	157,851	112,301	2.56	47.5	168,668	111,855	45,996	681	115,880	2.3	9,641,201,094	45,532	61,078
Montgomery, AL	147,017	103,304	2.37	46.7	158,246	106,616	40,401	739	139,625	2.3	10,093,681,541	52,679	68,657
Scottsboro, AL	21,058	15,447	2.48	49.2	22,834	16,728	4,330	561	96,473	2.5	1,073,541,891	40,892	50,980
Selma, AL	15,972	11,183	2.57	49.4	17,595	10,822	5,150	520	88,887	2.0	777,672,089	32,349	48,690
Talladega-Sylacauga, AL	33,018	23,613	2.31	49.2	36,037	25,885	7,133	564	99,789	2.4	2,005,631,526	47,891	60,744
Troy, AL	13,186	8,432	2.22	47.2	14,804	9,090	4,096	563	102,761	2.2	679,198,175	36,203	51,509
Tuscaloosa, AL	87,924	58,298	2.30	45.8	95,604	59,740	28,184	690	146,361	2.3	5,577,978,266	46,614	63,441
Tuskegee, AL	9,264	5,712	2.09	49.5	10,553	6,362	2,902	567	90,559	2.0	435,395,833	29,643	46,999
Valley, AL	13,642	9,551	2.47	50.2	14,839	10,531	3,111	552	86,526	2.2	638,629,934	36,478	46,814

CBSA - Alabama - Miscellany Report

CBSA Name	Population (1/1/2010)	Households (1/1/2010)	Total Retail Sales (including Food Services)	Total Consumer Expenditures (\$000)	Employees, Total (by Place of Work)	Establishments, Total (by Place of Work)	EASI Quality of Life Index (US Avg=100)	EASI Total Crime Index (US Avg=100; A=High)	EASI Weather Index (US Avg=100)
Albertville, AL	90,972	35,975	1,220,871	1,829,456.5	27,500	1,827	140	124	120
Alexander City, AL	51,522	20,959	320,839	968,931.9	17,626	948	145	157	161
Anniston-Oxford, AL	114,450	46,904	1,401,547	2,296,493.9	35,603	2,255	129	131	129
Auburn-Opelika, AL	137,318	57,638	1,460,962	2,701,568.2	46,087	2,892	151	126	161
Birmingham- Hoover, AL	1,135,190	451,751	16,546,800	23,342,127.9	485,749	27,330	91	87	136
Cullman, AL	81,933	32,500	737,230	1,624,146.5	26,479	1,785	93	132	120
Daphne-Fairhope- Foley, AL	181,650	72,116	2,970,173	3,858,565.5	58,734	5,110	145	80	152
Decatur, AL	151,943	59,551	1,518,264	3,061,291.4	53,214	3,273	112	65	120
Dothan, AL	143,295	57,785	2,244,370	2,795,859.9	58,833	3,820	106	122	152
Enterprise-Ozark, AL	97,101	39,125	948,075	1,880,500.8	26,720	1,922	146	99	152
Eufaula, AL-GA	32,349	13,285	246,452	545,125.5	9,907	606	153	168	155
Florence-Muscle Shoals, AL	144,487	59,184	1,668,727	2,911,452.3	51,095	3,343	110	47	120
Fort Payne, AL	69,619	27,160	521,059	1,311,510.7	28,182	1,402	93	142	120
Gadsden, AL	103,772	42,345	1,213,249	2,086,015.5	33,199	2,191	101	133	129
Huntsville, AL	410,866	166,785	5,568,901	8,997,433.2	174,427	9,558	88	74	120
Mobile, AL	413,033	157,851	4,700,749	7,494,394.0	162,883	9,412	130	105	152
Montgomery, AL	367,157	147,017	5,630,119	7,170,937.0	144,160	8,399	104	109	159
Scottsboro, AL	52,805	21,058	383,938	1,041,134.5	14,221	881	86	151	120
Selma, AL	41,601	15,972	428,408	633,352.3	13,159	892	117	162	152
Talladega- Sylacauga, AL	80,177	33,018	817,256	1,567,476.2	27,189	1,597	154	141	161
Troy, AL	30,529	13,186	318,876	567,992.7	8,685	604	136	176	152
Tuscaloosa, AL	211,864	87,924	2,922,531	4,169,019.2	79,159	4,563	100	114	140
Tuskegee, AL	21,630	9,264	91,822	319,492.6	7,625	249	140	149	161
Valley, AL	34,247	13,642	228,388	584,338.3	4,508	461	117	157	161

CBSA - Alabama - Trend Report

CBSA Name	Population (4/1/1990)	Population (4/1/2000)	Population (1/1/2010)	Population (1/1/2015)	Population Growth (2010/2000)	Population Forecast (2015/2010)	Households (4/1/1990)	Households (4/1/2000)	Households (1/1/2010)	Households (1/1/2015)	Household Growth (2010/2000)	Household Forecast (2015/2010)
Albertville, AL	70,840	82,231	90,972	97,037	10.63	6.67	27,708	32,547	35,975	38,553	10.53	7.17
Alexander City, AL	49,898	53,677	51,522	51,091	-4.01	-0.84	18,711	21,338	20,959	20,880	-1.78	-0.38
Anniston- Oxford, AL	116,070	112,249	114,450	117,978	1.96	3.08	42,806	45,307	46,904	48,523	3.52	3.45
Auburn- Opelika, AL	87,159	115,092	137,318	151,438	19.31	10.28	32,998	45,702	57,638	63,884	26.12	10.84
Birmingham- Hoover, AL	956,956	1,052,238	1,135,190	1,178,301	7.88	3.80	362,734	412,376	451,751	470,187	9.55	4.08
Cullman, AL	67,623	77,483	81,933	83,646	5.74	2.09	25,659	30,706	32,500	33,289	5.84	2.43
Daphne- Fairhope- Foley, AL	98,295	140,415	181,650	200,329	29.37	10.28	37,126	55,336	72,116	79,914	30.32	10.81
Decatur, AL	131,578	145,867	151,943	157,457	4.17	3.63	49,163	57,140	59,551	61,989	4.22	4.09
Dothan, AL	120,372	130,861	143,295	149,681	9.50	4.46	45,807	52,836	57,785	60,582	9.37	4.84
Enterprise- Ozark, AL	89,885	92,744	97,101	100,281	4.70	3.27	32,920	36,299	39,125	40,533	7.79	3.60
Eufaula, AL- GA	27,630	31,636	32,349	31,889	2.25	-1.42	10,092	11,456	13,285	13,170	15.97	-0.87
Florence- Muscle Shoals, AL	131,351	142,950	144,487	146,917	1.08	1.68	50,768	58,549	59,184	60,406	1.08	2.06
Fort Payne, AL	54,653	64,452	69,619	72,207	8.02	3.72	21,015	25,113	27,160	28,262	8.15	4.06
Gadsden, AL	99,861	103,459	103,772	105,033	0.30	1.22	38,453	41,615	42,345	43,017	1.75	1.59
Huntsville, AL	293,079	342,376	410,866	456,479	20.00	11.10	111,115	134,643	166,785	186,185	23.87	11.63
Mobile, AL	378,738	399,843	413,033	427,062	3.30	3.40	137,403	150,179	157,851	163,873	5.11	3.81
Montgomery, AL	305,221	346,528	367,157	373,455	5.95	1.72	109,499	129,717	147,017	150,035	13.34	2.05
Scottsboro, AL	47,798	53,926	52,805	52,412	-2.08	-0.74	18,099	21,615	21,058	20,977	-2.58	-0.38
Selma, AL	48,136	46,365	41,601	38,315	-10.27	-7.90	16,975	17,841	15,972	14,747	-10.48	-7.67
Talladega- Sylacauga, AL	74,126	80,321	80,177	79,410	-0.18	-0.96	26,530	30,674	33,018	32,819	7.64	-0.60
Troy, AL	27,598	29,605	30,529	31,127	3.12	1.96	10,270	11,933	13,186	13,512	10.50	2.47
Tuscaloosa, AL	176,329	192,034	211,864	222,417	10.33	4.98	63,830	74,863	87,924	92,917	17.45	5.68
Tuskegee, AL	24,932	24,105	21,630	19,819	-10.27	-8.37	8,522	8,950	9,264	8,486	3.51	-8.40
Valley, AL	36,882	36,583	34,247	33,512	-6.39	-2.15	13,860	14,522	13,642	13,407	-6.06	-1.72

Wyoming

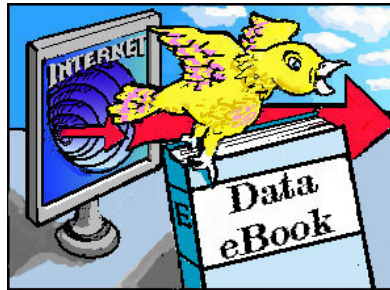

Reports in this Geography

- Population Report
- Household and Income Report
- Miscellany Report
- Trend Report

CBSA - Wyoming - Population Report

CBSA Name	Population (1/1/2010)	Population Density	Population, Median Age	Population, Male	Population, Female	Population, Urban	Population, Rural	White Population, Alone	Black Population, Alone	Asian Population, Alone	Other Population	Hispanic Population	White Non-Hispanic Population
Casper, WY	75,250	14.1	36.6	37,447	37,803	63,954	11,296	68,204	721	789	5,536	4,854	64,689
Cheyenne, WY	89,439	33.3	35.1	45,054	44,385	73,436	16,003	73,666	2,590	1,310	11,873	11,293	67,562
Evanston, WY	21,124	10.1	31.2	10,850	10,274	11,460	9,664	19,149	22	81	1,872	1,550	18,079
Gillette, WY	44,928	9.4	32.1	23,291	21,637	26,325	18,603	41,981	164	243	2,540	2,488	40,112
Jackson, WY-ID	30,272	6.8	33.9	16,262	14,010	11,756	18,516	27,131	48	215	2,878	3,243	24,824
Laramie, WY	34,417	8.1	27.8	17,873	16,544	29,790	4,627	29,967	286	811	3,353	3,028	28,721
Riverton, WY	39,064	4.3	36.9	19,529	19,535	16,457	22,607	26,759	154	114	12,037	2,346	25,618
Rock Springs, WY	41,858	4.0	34.2	21,312	20,546	36,958	4,900	37,978	237	333	3,310	5,175	33,828
Sheridan, WY	29,448	11.7	41.4	14,554	14,894	18,563	10,885	27,451	49	117	1,831	1,123	26,657

CBSA - Wyoming - Household and Income Report

CBSA Name	Households (1/1/2010)	Families	Household, Average Size	Householder, Median Age	Housing, Units	Housing, Owner Occupied	Housing, Renter Occupied	Housing, Median Rent (\$)	Housing, Median Value Owner Households (\$)	Households, Median Vehicles	Household Income, Total (\$)	Household Income, Median (\$)	Household Income, Average (\$)
Casper, WY	30,902	20,544	2.38	47.4	33,495	22,027	8,875	655	113,878	2.4	2,302,793,200	61,400	74,519
Cheyenne, WY	36,986	25,274	2.32	47.0	38,838	26,215	10,771	753	143,790	2.4	2,640,356,236	60,634	71,388
Evanston, WY	7,400	5,579	2.80	45.7	8,325	5,643	1,757	649	119,755	2.6	597,377,207	78,409	80,727
Gillette, WY	16,190	12,018	2.75	44.1	17,192	12,224	3,966	692	143,379	2.7	1,447,267,683	82,359	89,393
Jackson, WY-ID	11,897	7,018	2.53	44.6	14,471	7,470	4,427	1,171	508,532	2.6	1,747,697,061	85,705	146,902
Laramie, WY	16,029	8,543	1.99	41.0	17,999	8,570	7,459	765	165,567	2.4	934,464,478	43,608	58,298
Riverton, WY	15,007	10,598	2.54	49.5	16,595	11,092	3,915	599	156,560	2.5	915,491,801	47,350	61,004
Rock Springs, WY	15,778	11,374	2.61	46.3	17,217	12,076	3,702	633	136,134	2.7	1,244,312,943	73,730	78,864
Sheridan, WY	12,695	8,106	2.26	50.1	13,892	9,028	3,667	662	172,682	2.4	928,713,371	57,632	73,156

CBSA - Wyoming - Miscellany Report

CBSA Name	Population (1/1/2010)	Households (1/1/2010)	Total Retail Sales (including Food Services)	Total Consumer Expenditures (\$000)	Employees, Total (by Place of Work)	Establishments, Total (by Place of Work)	EASI Quality of Life Index (US Avg=100)	EASI Total Crime Index (US Avg=100; A=High)	EASI Weather Index (US Avg=100)
Casper, WY	75,250	30,902	1,444,600	1,699,734.9	37,488	2,960	56	76	50
Cheyenne, WY	89,439	36,986	1,849,309	2,030,850.5	31,977	2,626	126	52	72
Evanston, WY	21,124	7,400	408,623	434,743.2	7,539	660	109	91	50
Gillette, WY	44,928	16,190	916,152	989,319.5	23,383	1,482	69	70	43
Jackson, WY-ID	30,272	11,897	994,901	742,995.2	20,112	2,414	111	149	52
Laramie, WY	34,417	16,029	506,744	788,976.0	10,347	1,075	97	93	72
Riverton, WY	39,064	15,007	586,211	768,840.2	11,528	1,404	102	141	50
Rock Springs, WY	41,858	15,778	880,363	924,426.8	17,476	1,375	84	87	50
Sheridan, WY	29,448	12,695	599,211	691,024.1	10,667	1,222	83	141	50

CBSA - Wyoming - Trend Report

CBSA Name	Population (4/1/1990)	Population (4/1/2000)	Population (1/1/2010)	Population (1/1/2015)	Population Growth (2010/2000)	Population Forecast (2015/2010)	Households (4/1/1990)	Households (4/1/2000)	Households (1/1/2010)	Households (1/1/2015)	Household Growth (2010/2000)	Household Forecast (2015/2010)
Casper, WY	61,241	66,533	75,250	82,521	13.10	9.66	23,758	26,819	30,902	34,030	15.22	10.12
Cheyenne, WY	73,162	81,607	89,439	95,122	9.60	6.35	28,302	31,927	36,986	39,435	15.85	6.62
Evanston, WY	18,711	19,742	21,124	23,035	7.00	9.05	5,855	6,823	7,400	8,120	8.46	9.73
Gillette, WY	29,380	33,698	44,928	56,603	33.33	25.99	10,035	12,207	16,190	20,524	32.63	26.77
Jackson, WY- ID	14,617	24,250	30,272	32,773	24.83	8.26	5,735	9,766	11,897	12,866	21.82	8.14
Laramie, WY	30,806	32,014	34,417	38,622	7.51	12.22	12,010	13,269	16,029	18,190	20.80	13.48
Riverton, WY	33,672	35,804	39,064	42,412	9.11	8.57	12,054	13,545	15,007	16,394	10.79	9.24
Rock Springs, WY	38,836	37,613	41,858	48,060	11.29	14.82	13,604	14,105	15,778	18,234	11.86	15.57
Sheridan, WY	23,572	26,560	29,448	32,208	10.87	9.37	9,422	11,167	12,695	13,962	13.68	9.98

County Reports

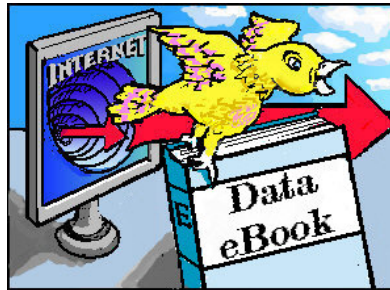

Reports in this Geography

Alabama

Wyoming

Alabama

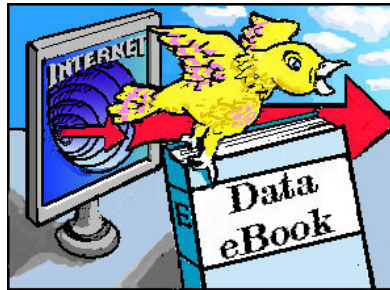

Reports in this Geography

- Population Report
- Household and Income Report
- Miscellany Report
- Trend Report



County - Alabama - Population Report

County Name	Population (1/1/2010)	Population Density	Population, Median Age	Population, Male	Population, Female	Population, Urban	Population, Rural	White Population, Alone	Black Population, Alone	Asian Population, Alone	Other Population	Hispanic Population	White Non-Hispanic Population
Autauga, AL	50,970	85.5	35.6	24,969	26,001	27,315	23,655	40,119	8,956	391	1,504	1,418	39,022
Baldwin, AL	181,650	113.8	40.1	89,879	91,771	77,662	103,988	153,903	18,062	1,299	8,386	5,862	149,511
Barbour, AL	29,702	33.6	36.6	15,438	14,264	7,902	21,800	14,433	14,105	144	1,020	562	14,154
Bibb, AL	21,613	34.7	35.5	11,196	10,417	3,573	18,040	16,193	5,005	20	395	355	15,920
Blount, AL	58,626	90.8	37.3	29,547	29,079	4,653	53,973	54,666	709	128	3,123	4,326	51,211
Bullock, AL	11,029	17.6	36.5	5,713	5,316	4,017	7,012	2,500	8,034	135	360	356	2,351
Butler, AL	19,863	25.6	39.3	9,369	10,494	4,442	15,421	11,020	8,584	37	222	244	10,829
Calhoun, AL	114,450	188.1	38.1	55,338	59,112	74,667	39,783	87,604	21,637	932	4,277	3,110	85,426
Chambers, AL	34,247	57.3	39.5	16,300	17,947	15,936	18,311	20,112	13,572	74	489	450	19,759
Cherokee, AL	24,477	44.3	42.1	12,116	12,361	0	24,477	22,291	1,483	39	664	440	21,908
Chilton, AL	43,109	62.1	36.9	21,511	21,598	4,219	38,890	37,213	4,643	71	1,182	2,111	35,690
Choctaw, AL	13,938	15.3	40.2	6,607	7,331	0	13,938	7,291	6,357	32	258	168	7,175
Clarke, AL	25,941	20.9	36.8	12,332	13,609	6,529	19,412	13,683	11,811	51	396	311	13,434
Clay, AL	13,565	22.4	40.4	6,674	6,891	0	13,565	10,609	2,293	82	581	323	10,377
Cleburne, AL	14,780	26.4	39.0	7,392	7,388	0	14,780	13,504	587	133	556	325	13,244
Coffee, AL	49,067	72.3	38.2	24,206	24,861	24,099	24,968	37,471	9,071	572	1,953	2,252	35,725
Colbert, AL	54,650	91.9	40.2	26,416	28,234	28,485	26,165	43,850	9,083	157	1,560	1,157	42,898
Conecuh, AL	12,875	15.1	39.7	6,126	6,749	0	12,875	6,489	5,973	118	295	153	6,371
Coosa, AL	10,476	16.1	39.2	5,417	5,059	293	10,183	6,205	3,766	18	487	196	6,103
Covington, AL	36,716	35.5	41.5	17,829	18,887	8,524	28,192	30,723	4,609	153	1,231	619	30,208
Crenshaw, AL	13,831	22.7	40.5	6,581	7,250	0	13,831	9,611	3,679	83	458	191	9,448
Cullman, AL	81,933	111.0	38.6	40,834	41,099	18,219	63,714	77,860	1,046	241	2,786	3,321	75,267
Dale, AL	48,034	85.6	35.8	23,932	24,102	19,461	28,573	34,909	10,275	699	2,151	2,159	33,772
Dallas, AL	41,601	42.4	36.9	19,098	22,503	20,202	21,399	15,111	25,740	191	559	378	14,865
DeKalb, AL	69,619	89.5	37.4	34,326	35,293	6,897	62,722	64,453	1,152	190	3,824	7,126	59,875
Elmore, AL	79,892	128.6	35.4	40,564	39,328	30,207	49,685	58,657	17,747	501	2,987	1,825	57,504
Escambia, AL	37,432	39.5	37.9	19,096	18,336	13,584	23,848	22,951	11,765	116	2,600	688	22,515
Etowah, AL	103,772	194.0	39.7	50,259	53,513	57,770	46,002	86,234	13,799	620	3,119	3,213	84,138
Fayette, AL	17,276	27.5	40.7	8,404	8,872	3,411	13,865	14,580	2,141	119	436	290	14,328
Franklin, AL	31,094	48.9	36.7	15,575	15,519	8,330	22,764	26,067	1,208	275	3,544	3,992	24,384
Geneva, AL	25,959	45.0	41.0	12,751	13,208	3,014	22,945	22,069	2,901	44	945	781	21,446
Greene, AL	8,734	13.5	38.1	4,122	4,612	0	8,734	1,525	7,031	58	120	53	1,491
Hale, AL	17,948	27.9	35.7	8,509	9,439	2,326	15,622	6,667	10,572	222	487	195	6,527
Henry, AL	16,663	29.7	40.7	8,003	8,660	0	16,663	10,316	5,459	89	799	314	10,108
Houston, AL	100,673	173.5	37.4	48,322	52,351	64,451	36,222	71,928	24,475	746	3,524	2,355	70,181
Jackson, AL	52,805	49.0	38.6	25,962	26,843	11,113	41,692	47,328	1,646	90	3,741	1,237	46,328
Jefferson, AL	665,900	598.5	36.7	317,513	348,387	578,782	87,118	390,835	247,092	9,552	18,421	20,696	382,294

EASI Demographic eBooks - Executive Edition 2010



County Name	Population (1/1/2010)	Population Density	Population, Median Age	Population, Male	Population, Female	Population, Urban	Population, Rural	White Population, Alone	Black Population, Alone	Asian Population, Alone	Other Population	Hispanic Population	White Non-Hispanic Population
Lamar, AL	14,125	23.4	39.7	6,896	7,229	0	14,125	11,849	1,839	24	413	290	11,633
Lauderdale, AL	89,837	134.2	38.8	43,352	46,485	40,574	49,263	78,254	9,244	409	1,930	1,860	76,770
Lawrence, AL	34,139	49.2	36.7	16,865	17,274	2,359	31,780	25,654	4,303	38	4,144	741	25,090
Lee, AL	137,318	225.6	28.4	68,024	69,294	89,078	48,240	99,239	31,738	3,058	3,283	3,346	97,376
Limestone, AL	79,711	140.3	36.5	40,619	39,092	23,647	56,064	65,538	10,917	611	2,645	3,490	63,454
Lowndes, AL	12,147	16.9	35.8	5,704	6,443	0	12,147	2,885	9,003	59	200	101	2,819
Macon, AL	21,630	35.4	34.6	10,014	11,616	10,401	11,229	2,736	18,467	92	335	163	2,672
Madison, AL	331,155	411.4	35.8	162,888	168,267	243,648	87,507	231,752	77,050	7,829	14,524	10,260	226,282
Marengo, AL	20,865	21.4	38.0	9,830	11,035	6,226	14,639	9,332	11,188	49	296	269	9,146
Marion, AL	29,005	39.1	40.5	14,543	14,462	72	28,933	26,703	1,037	98	1,167	676	26,189
Marshall, AL	90,972	160.4	38.2	44,585	46,387	37,421	53,551	84,687	1,838	544	3,903	9,495	78,240
Mobile, AL	413,033	335.0	35.2	199,070	213,963	322,568	90,465	257,043	135,555	8,374	12,061	8,605	251,887
Monroe, AL	22,261	21.7	36.7	10,676	11,585	4,435	17,826	12,157	8,758	262	1,084	247	11,955
Montgomery, AL	224,148	283.8	34.2	107,269	116,879	193,390	30,758	103,017	111,982	3,580	5,569	4,707	100,749
Morgan, AL	117,804	202.3	36.9	58,182	59,622	64,296	53,508	95,736	12,965	816	8,287	6,785	92,032
Perry, AL	10,559	14.7	35.0	4,842	5,717	0	10,559	2,786	7,563	30	180	96	2,748
Pickens, AL	19,143	21.7	38.7	9,015	10,128	0	19,143	10,038	8,504	117	484	219	9,863
Pike, AL	30,529	45.5	33.9	14,540	15,989	11,475	19,054	17,960	11,783	265	521	610	17,595
Randolph, AL	22,570	38.8	39.2	11,003	11,567	4,083	18,487	16,502	5,014	51	1,003	397	16,192
Russell, AL	51,139	79.7	36.3	24,471	26,668	32,349	18,790	27,061	21,145	346	2,587	1,432	26,238
St. Clair, AL	82,712	130.5	37.4	41,935	40,777	11,218	71,494	73,213	7,845	206	1,448	1,670	71,854
Shelby, AL	194,541	244.8	34.9	96,068	98,473	123,088	71,453	165,705	18,736	3,409	6,691	7,796	159,909
Sumter, AL	12,736	14.1	33.8	5,850	6,886	0	12,736	2,914	9,514	65	243	136	2,841
Talladega, AL	80,177	108.4	37.8	39,594	40,583	33,541	46,636	51,938	26,162	242	1,835	1,468	50,988
Tallapoosa, AL	41,046	57.2	41.5	19,690	21,356	8,945	32,101	29,896	10,352	87	711	562	29,415
Tuscaloosa, AL	185,182	139.8	32.9	90,011	95,171	124,325	60,857	123,321	54,962	2,559	4,340	4,044	121,071
Walker, AL	68,689	86.5	39.6	33,448	35,241	14,761	53,928	62,452	4,319	330	1,588	1,373	61,313
Washington, AL	17,062	15.8	35.2	8,379	8,683	0	17,062	9,772	4,618	24	2,648	250	9,581
Wilcox, AL	12,281	13.8	35.2	5,739	6,542	0	12,281	2,924	9,128	104	125	106	2,870
Winston, AL	23,964	39.0	39.5	11,880	12,084	3,436	20,528	22,918	99	34	913	562	22,490

County - Alabama - Household and Income Report

County Name	Households (1/1/2010)	Families	Household, Average Size	Householder, Median Age	Housing, Units	Housing, Owner Occupied	Housing, Renter Occupied	Housing, Median Rent (\$)	Housing, Median Value Owner Households (\$)	Households, Median Vehicles	Household Income, Total (\$)	Household Income, Median (\$)	Household Income, Average (\$)
Autauga, AL	18,385	14,221	2.76	46.7	19,663	15,000	3,385	837	140,832	2.5	1,213,680,840	56,780	66,015
Baldwin, AL	72,116	52,292	2.48	49.9	89,195	57,979	14,137	910	200,460	2.4	5,037,032,711	54,492	69,846
Barbour, AL	12,241	8,711	2.19	49.4	14,017	9,147	3,094	542	94,786	2.2	530,425,887	30,280	43,332
Bibb, AL	8,421	6,297	2.41	48.3	9,108	6,826	1,595	549	95,026	2.4	427,691,862	41,663	50,789
Blount, AL	22,002	16,869	2.63	48.7	23,512	18,564	3,438	578	142,306	2.6	1,133,926,490	42,812	51,537
Bullock, AL	4,805	3,279	1.96	49.9	5,433	3,633	1,172	515	112,164	2.0	177,672,142	26,158	36,977
Butler, AL	7,785	5,439	2.51	50.5	8,868	6,054	1,731	508	81,964	2.2	433,921,298	34,835	55,738
Calhoun, AL	46,904	32,579	2.38	48.8	51,122	34,981	11,923	610	97,608	2.4	2,842,884,039	46,166	60,611
Chambers, AL	13,642	9,551	2.47	50.2	14,839	10,531	3,111	552	86,526	2.2	638,629,934	36,478	46,814
Cherokee, AL	9,954	7,323	2.42	50.9	13,057	8,188	1,766	518	107,481	2.6	505,107,623	41,110	50,744
Chilton, AL	16,479	12,196	2.59	48.5	18,289	13,743	2,736	579	118,682	2.5	857,588,629	43,729	52,041
Choctaw, AL	5,505	3,941	2.51	50.4	6,466	4,792	713	437	79,733	2.3	244,864,094	30,183	44,480
Clarke, AL	9,891	7,169	2.58	49.2	11,263	8,081	1,810	513	87,441	2.3	480,506,103	35,099	48,580
Clay, AL	5,544	3,914	2.40	50.3	6,136	4,309	1,235	440	89,053	2.5	249,792,521	37,045	45,056
Cleburne, AL	5,801	4,260	2.53	49.5	6,233	4,705	1,096	568	106,398	2.6	295,654,554	41,342	50,966
Coffee, AL	19,848	14,198	2.43	48.4	21,713	14,274	5,574	690	103,473	2.4	1,196,034,219	45,292	60,260
Colbert, AL	22,234	15,872	2.43	50.0	23,999	17,062	5,172	613	103,826	2.4	1,232,458,245	41,757	55,431
Conecuh, AL	5,208	3,523	2.46	50.4	6,150	4,280	928	403	73,564	2.2	209,583,539	27,703	40,243
Coosa, AL	4,732	3,426	2.12	49.7	5,809	4,037	695	457	83,978	2.5	232,941,616	37,817	49,227
Covington, AL	15,303	10,521	2.36	51.1	17,441	12,203	3,100	515	89,004	2.4	739,903,885	35,440	48,350
Crenshaw, AL	5,630	3,901	2.43	50.9	6,409	4,375	1,255	420	74,853	2.3	255,283,334	33,627	45,343
Cullman, AL	32,500	23,775	2.49	48.9	36,069	25,755	6,745	588	135,589	2.5	1,696,023,542	40,105	52,185
Dale, AL	19,277	13,849	2.40	47.4	21,328	13,078	6,199	591	91,767	2.3	1,013,072,446	42,351	52,553
Dallas, AL	15,972	11,183	2.57	49.4	17,595	10,822	5,150	520	88,887	2.0	777,672,089	32,349	48,690
DeKalb, AL	27,160	19,898	2.53	48.6	29,376	21,677	5,483	547	101,083	2.5	1,303,663,870	35,596	47,999
Elmore, AL	30,719	23,750	2.41	47.2	33,472	25,236	5,483	668	147,563	2.5	1,930,435,395	51,816	62,842
Escambia, AL	15,386	10,840	2.24	49.9	17,127	12,035	3,351	542	86,127	2.3	780,644,435	36,828	50,737
Etowah, AL	42,345	30,393	2.40	50.0	45,306	32,711	9,634	581	102,747	2.4	2,398,109,880	43,454	56,633
Fayette, AL	7,071	5,034	2.39	50.7	7,748	5,536	1,535	452	83,590	2.5	311,167,730	35,285	44,006
Franklin, AL	12,207	8,901	2.51	49.5	13,256	9,202	3,005	525	91,027	2.4	556,230,636	33,285	45,567
Geneva, AL	10,508	7,470	2.44	50.9	11,675	8,578	1,930	503	86,376	2.4	457,460,358	32,183	43,534
Greene, AL	3,408	2,276	2.54	49.9	4,145	2,592	816	345	68,525	2.0	170,278,917	29,610	49,964
Hale, AL	5,244	3,753	3.36	48.7	6,059	4,268	976	484	84,977	2.2	225,186,819	32,292	42,942
Henry, AL	6,635	4,809	2.48	50.8	7,744	5,490	1,145	489	87,874	2.4	317,245,378	35,902	47,814
Houston, AL	40,642	28,495	2.45	47.9	43,494	28,942	11,700	635	113,734	2.3	2,625,182,602	48,239	64,593
Jackson, AL	21,058	15,447	2.48	49.2	22,834	16,728	4,330	561	96,473	2.5	1,073,541,891	40,892	50,980

EASI Demographic eBooks - Executive Edition 2010



County Name	Households (1/1/2010)	Families	Household, Average Size	Householder, Median Age	Housing, Units	Housing, Owner Occupied	Housing, Renter Occupied	Housing, Median Rent (\$)	Housing, Median Value Owner Households (\$)	Households, Median Vehicles	Household Income, Total (\$)	Household Income, Median (\$)	Household Income, Average (\$)
Jefferson, AL	271,548	181,754	2.39	47.6	289,322	184,815	86,733	736	140,682	2.2	21,063,498,484	56,126	77,568
Lamar, AL	5,734	4,167	2.43	49.9	6,411	4,456	1,278	442	78,994	2.4	255,387,043	34,707	44,539
Lauderdale, AL	36,950	25,819	2.38	48.8	40,099	27,524	9,426	611	126,758	2.5	2,149,899,197	43,904	58,184
Lawrence, AL	13,112	9,855	2.58	48.3	14,108	11,000	2,112	535	99,149	2.6	716,370,018	41,171	54,635
Lee, AL	57,638	34,958	2.30	40.6	61,761	37,206	20,432	725	143,919	2.3	3,277,394,286	41,631	56,862
Limestone, AL	31,668	23,567	2.43	47.2	33,576	25,227	6,441	600	128,788	2.5	2,002,989,679	51,191	63,250
Lowndes, AL	4,332	3,144	2.79	49.2	4,915	3,628	704	406	90,440	2.2	210,959,850	31,391	48,698
Macon, AL	9,264	5,712	2.09	49.5	10,553	6,362	2,902	567	90,559	2.0	435,395,833	29,643	46,999
Madison, AL	135,117	94,804	2.39	45.8	143,601	98,948	36,169	757	161,095	2.4	10,768,014,868	63,364	79,694
Marengo, AL	8,047	5,735	2.57	49.8	8,914	6,406	1,641	498	88,031	2.2	405,136,028	33,664	50,346
Marion, AL	12,208	8,654	2.30	50.4	13,406	9,630	2,578	521	86,119	2.4	593,533,715	35,785	48,618
Marshall, AL	35,975	25,971	2.50	48.8	38,902	27,390	8,585	591	135,297	2.4	2,037,685,921	43,309	56,642
Mobile, AL	157,851	112,301	2.56	47.5	168,668	111,855	45,996	681	115,880	2.3	9,641,201,094	45,532	61,078
Monroe, AL	8,537	6,110	2.58	49.1	9,862	6,922	1,615	518	80,085	2.3	411,331,845	35,354	48,182
Montgomery, AL	93,581	62,189	2.26	46.5	100,196	62,752	30,829	755	138,294	2.2	6,738,605,456	53,227	72,008
Morgan, AL	46,439	33,559	2.50	47.7	49,210	34,573	11,866	643	138,876	2.5	3,033,243,205	50,847	65,317
Perry, AL	3,923	2,750	2.56	50.0	4,615	2,907	1,016	413	58,647	1.9	154,116,033	27,567	39,285
Pickens, AL	7,348	5,229	2.57	50.4	8,288	5,911	1,437	382	87,503	2.3	342,641,207	34,000	46,631
Pike, AL	13,186	8,432	2.22	47.2	14,804	9,090	4,096	563	102,761	2.2	679,198,175	36,203	51,509
Randolph, AL	8,928	6,419	2.46	50.3	10,267	7,205	1,723	443	98,530	2.5	414,474,117	36,454	46,424
Russell, AL	20,340	13,678	2.48	47.8	22,699	12,717	7,623	625	95,916	2.1	958,813,662	38,421	47,139
St. Clair, AL	31,744	24,182	2.54	47.9	34,495	26,814	4,930	697	160,106	2.5	2,038,248,386	52,141	64,209
Shelby, AL	73,926	54,292	2.61	45.1	78,377	59,648	14,278	917	233,578	2.5	6,949,312,598	72,740	94,004
Sumter, AL	4,926	3,128	2.53	47.9	5,675	3,551	1,375	493	76,551	1.9	178,088,979	23,529	36,153
Talladega, AL	33,018	23,613	2.31	49.2	36,037	25,885	7,133	564	99,789	2.4	2,005,631,526	47,891	60,744
Tallapoosa, AL	16,227	11,493	2.47	50.4	19,184	12,710	3,517	566	115,936	2.4	888,685,337	40,029	54,766
Tuscaloosa, AL	79,272	52,269	2.22	45.5	85,400	52,880	26,392	700	154,152	2.3	5,182,512,530	48,429	65,376
Walker, AL	27,631	19,906	2.45	49.8	30,435	22,448	5,183	564	85,298	2.4	1,454,551,811	39,369	52,642
Washington, AL	6,198	4,647	2.74	49.1	7,168	5,493	705	397	81,942	2.4	292,099,655	38,856	47,128
Wilcox, AL	4,789	3,386	2.50	50.1	5,798	4,040	749	339	77,960	2.0	163,043,453	20,534	34,045
Winston, AL	9,745	7,002	2.43	49.5	11,449	7,886	1,859	523	95,387	2.4	440,272,499	32,716	45,179

County - Alabama - Miscellany Report

County Name	Population (1/1/2010)	Households (1/1/2010)	Total Retail Sales (including Food Services)	Total Consumer Expenditures (\$000)	Employees, Total (by Place of Work)	Establishments, Total (by Place of Work)	EASI Quality of Life Index (US Avg=100)	EASI Total Crime Index (US Avg=100; A=High)	EASI Weather Index (US Avg=100)
Autauga, AL	50,970	18,385	858,668	965,075.6	11,342	877	136	57	161
Baldwin, AL	181,650	72,116	2,970,173	3,858,565.5	58,734	5,110	140	80	152
Barbour, AL	29,702	12,241	234,858	502,793.3	9,645	576	117	167	152
Bibb, AL	21,613	8,421	98,313	397,384.3	3,403	344	108	142	152
Blount, AL	58,626	22,002	278,131	1,116,033.9	7,824	872	106	62	129
Bullock, AL	11,029	4,805	48,612	168,620.1	2,041	123	109	180	161
Butler, AL	19,863	7,785	229,961	334,187.1	6,200	462	123	164	152
Calhoun, AL	114,450	46,904	1,401,547	2,296,493.9	35,603	2,255	124	131	129
Chambers, AL	34,247	13,642	228,388	584,338.3	4,508	461	114	157	161
Cherokee, AL	24,477	9,954	153,179	485,958.3	5,366	477	106	174	129
Chilton, AL	43,109	16,479	340,306	815,378.4	8,665	898	124	140	161
Choctaw, AL	13,938	5,505	57,266	227,287.4	4,431	286	112	159	152
Clarke, AL	25,941	9,891	276,367	423,758.0	7,199	680	120	160	152
Clay, AL	13,565	5,544	56,288	253,579.9	5,199	229	117	167	161
Cleburne, AL	14,780	5,801	59,628	286,050.8	1,872	192	109	151	161
Coffee, AL	49,067	19,848	637,130	976,936.7	15,339	1,079	123	147	152
Colbert, AL	54,650	22,234	689,368	1,070,982.1	20,828	1,276	119	43	120
Conecuh, AL	12,875	5,208	42,681	209,307.4	3,229	257	107	173	152
Coosa, AL	10,476	4,732	18,288	209,369.1	1,155	106	107	162	161
Covington, AL	36,716	15,303	449,817	713,867.4	12,056	906	120	166	152
Crenshaw, AL	13,831	5,630	67,622	244,773.8	3,256	257	109	173	152
Cullman, AL	81,933	32,500	737,230	1,624,146.5	26,479	1,785	110	132	120
Dale, AL	48,034	19,277	310,945	903,564.1	11,381	843	130	49	152
Dallas, AL	41,601	15,972	428,408	633,352.3	13,159	892	122	162	152
DeKalb, AL	69,619	27,160	521,059	1,311,510.7	28,182	1,402	112	142	120
Elmore, AL	79,892	30,719	567,229	1,589,449.5	14,483	1,271	124	73	161
Escambia, AL	37,432	15,386	334,385	694,173.9	10,652	845	120	155	152
Etowah, AL	103,772	42,345	1,213,249	2,086,015.5	33,199	2,191	129	133	129
Fayette, AL	17,276	7,071	107,857	325,366.8	5,813	480	99	160	120
Franklin, AL	31,094	12,207	166,981	575,927.0	12,367	619	100	164	120
Geneva, AL	25,959	10,508	122,091	483,876.1	4,652	444	110	164	152
Greene, AL	8,734	3,408	35,194	121,704.4	1,665	114	106	179	152
Hale, AL	17,948	5,244	57,660	206,121.0	2,736	209	106	155	152
Henry, AL	16,663	6,635	73,053	296,586.2	4,221	376	110	157	152
Houston, AL	100,673	40,642	2,049,226	2,015,397.6	49,960	3,000	147	105	152
Jackson, AL	52,805	21,058	383,938	1,041,134.5	14,221	881	101	151	120
Jefferson, AL	665,900	271,548	12,093,104	13,556,889.1	366,643	17,693	144	92	129
Lamar, AL	14,125	5,734	51,320	262,091.0	2,950	256	94	168	120
Lauderdale, AL	89,837	36,950	979,359	1,840,470.2	30,267	2,067	130	49	120
Lawrence, AL	34,139	13,112	175,333	641,485.4	7,467	455	101	50	120
Lee, AL	137,318	57,638	1,460,962	2,701,568.2	46,087	2,892	137	126	161
Limestone, AL	79,711	31,668	658,507	1,653,585.5	17,043	1,328	105	46	120
Lowndes, AL	12,147	4,332	45,034	165,434.0	2,885	182	104	162	152
Macon, AL	21,630	9,264	91,822	319,492.6	7,625	249	126	149	161
Madison, AL	331,155	135,117	4,910,394	7,343,847.7	157,384	8,230	133	81	120
Marengo, AL	20,865	8,047	170,268	335,146.3	6,691	548	121	150	152
Marion, AL	29,005	12,208	165,816	586,254.8	9,319	651	96	163	120
Marshall, AL	90,972	35,975	1,220,871	1,829,456.5	27,500	1,827	107	124	120
Mobile, AL	413,033	157,851	4,700,749	7,494,394.0	162,883	9,412	145	105	152
Monroe, AL	22,261	8,537	142,459	368,825.1	7,068	427	114	161	152
Montgomery, AL	224,148	93,581	4,159,188	4,450,977.9	115,450	6,069	157	131	161
Morgan, AL	117,804	46,439	1,342,931	2,419,806.0	45,747	2,818	116	69	120



County Name	Population (1/1/2010)	Households (1/1/2010)	Total Retail Sales (including Food Services)	Total Consumer Expenditures (\$000)	Employees, Total (by Place of Work)	Establishments, Total (by Place of Work)	EASI Quality of Life Index (US Avg=100)	EASI Total Crime Index (US Avg=100; A=High)	EASI Weather Index (US Avg=100)
Perry, AL	10,559	3,923	39,412	140,870.2	1,606	135	109	171	152
Pickens, AL	19,143	7,348	95,516	310,799.4	3,093	323	91	173	120
Pike, AL	30,529	13,186	318,876	567,992.7	8,685	604	121	176	152
Randolph, AL	22,570	8,928	118,090	405,783.6	4,636	422	114	167	161
Russell, AL	51,139	20,340	506,234	863,814.2	5,959	553	118	105	161
St. Clair, AL	82,712	31,744	466,788	1,680,032.5	13,947	1,379	104	69	129
Shelby, AL	194,541	73,926	2,514,408	4,424,093.8	69,146	4,748	130	46	129
Sumter, AL	12,736	4,926	56,554	169,693.7	3,151	227	111	176	152
Talladega, AL	80,177	33,018	817,256	1,567,476.2	27,189	1,597	139	141	161
Tallapoosa, AL	41,046	16,227	302,551	759,562.8	16,471	842	125	156	161
Tuscaloosa, AL	185,182	79,272	2,829,677	3,841,193.8	74,758	4,240	133	107	129
Walker, AL	68,689	27,631	755,750	1,352,315.9	16,121	1,396	112	150	129
Washington, AL	17,062	6,198	48,392	280,739.4	3,307	257	105	152	152
Wilcox, AL	12,281	4,789	51,618	165,131.2	2,274	210	106	174	152
Winston, AL	23,964	9,745	170,885	463,107.0	5,966	316	92	163	120



County - Alabama - Trend Report

County Name	Population (4/1/1990)	Population (4/1/2000)	Population (1/1/2010)	Population (1/1/2015)	Population Growth (2010/2000)	Population Forecast (2015/2010)	Households (4/1/1990)	Households (4/1/2000)	Households (1/1/2010)	Households (1/1/2015)	Household Growth (2010/2000)	Household Forecast (2015/2010)
Autauga, AL	34,225	43,671	50,970	53,288	16.71	4.55	11,826	16,003	18,385	19,292	14.88	4.93
Baldwin, AL	98,295	140,415	181,650	200,329	29.37	10.28	37,126	55,336	72,116	79,914	30.32	10.81
Barbour, AL	25,421	29,038	29,702	29,356	2.29	-1.16	9,234	10,409	12,241	12,163	17.60	-0.64
Bibb, AL	16,476	20,826	21,613	21,771	3.78	0.73	5,750	7,421	8,421	8,491	13.48	0.83
Blount, AL	39,255	51,024	58,626	61,665	14.90	5.18	14,616	19,265	22,002	23,194	14.21	5.42
Bullock, AL	11,043	11,714	11,029	11,363	-5.85	3.03	3,755	3,986	4,805	5,044	20.55	4.97
Butler, AL	21,893	21,399	19,863	18,916	-7.18	-4.77	7,893	8,398	7,785	7,437	-7.30	-4.47
Calhoun, AL	116,070	112,249	114,450	117,978	1.96	3.08	42,806	45,307	46,904	48,523	3.52	3.45
Chambers, AL	36,882	36,583	34,247	33,512	-6.39	-2.15	13,860	14,522	13,642	13,407	-6.06	-1.72
Cherokee, AL	19,549	23,988	24,477	24,704	2.04	0.93	7,452	9,719	9,954	10,082	2.42	1.29
Chilton, AL	32,461	39,593	43,109	44,640	8.88	3.55	12,075	15,287	16,479	17,102	7.80	3.78
Choctaw, AL	16,020	15,922	13,938	13,421	-12.46	-3.71	5,800	6,363	5,505	5,313	-13.48	-3.49
Clarke, AL	27,243	27,867	25,941	24,916	-6.91	-3.95	9,575	10,578	9,891	9,532	-6.49	-3.63
Clay, AL	13,254	14,254	13,565	12,827	-4.83	-5.44	4,952	5,765	5,544	5,248	-3.83	-5.34
Cleburne, AL	12,732	14,123	14,780	14,976	4.65	1.33	4,800	5,590	5,801	5,901	3.77	1.72
Coffee, AL	40,246	43,615	49,067	53,382	12.50	8.79	15,399	17,421	19,848	21,672	13.93	9.19
Colbert, AL	51,680	54,984	54,650	54,771	-0.61	0.22	20,069	22,461	22,234	22,356	-1.01	0.55
Conecuh, AL	14,058	14,089	12,875	12,323	-8.62	-4.29	5,253	5,792	5,208	5,014	-10.08	-3.73
Coosa, AL	11,066	12,202	10,476	9,656	-14.15	-7.83	4,010	4,682	4,732	4,431	1.07	-6.36
Covington, AL	36,484	37,631	36,716	36,981	-2.43	0.72	14,425	15,640	15,303	15,491	-2.15	1.23
Crenshaw, AL	13,638	13,665	13,831	14,289	1.21	3.31	5,316	5,577	5,630	5,845	0.95	3.82
Cullman, AL	67,623	77,483	81,933	83,646	5.74	2.09	25,659	30,706	32,500	33,289	5.84	2.43
Dale, AL	49,639	49,129	48,034	46,899	-2.23	-2.36	17,521	18,878	19,277	18,861	2.11	-2.16
Dallas, AL	48,136	46,365	41,601	38,315	-10.27	-7.90	16,975	17,841	15,972	14,747	-10.48	-7.67
DeKalb, AL	54,653	64,452	69,619	72,207	8.02	3.72	21,015	25,113	27,160	28,262	8.15	4.06
Elmore, AL	49,214	65,874	79,892	86,031	21.28	7.68	16,585	22,737	30,719	33,220	35.11	8.14
Escambia, AL	35,528	38,440	37,432	37,161	-2.62	-0.72	12,770	14,297	15,386	15,338	7.62	-0.31
Etowah, AL	99,861	103,459	103,772	105,033	0.30	1.22	38,453	41,615	42,345	43,017	1.75	1.59
Fayette, AL	17,966	18,495	17,276	16,290	-6.59	-5.71	6,885	7,493	7,071	6,679	-5.63	-5.54
Franklin, AL	27,819	31,223	31,094	31,265	-0.41	0.55	10,792	12,259	12,207	12,334	-0.42	1.04
Geneva, AL	23,648	25,764	25,959	26,010	0.76	0.20	9,224	10,477	10,508	10,578	0.30	0.67
Greene, AL	10,153	9,974	8,734	7,752	-12.43	-11.24	3,482	3,931	3,408	3,026	-13.30	-11.21
Hale, AL	15,501	17,185	17,948	17,562	4.44	-2.15	5,381	6,415	5,244	5,101	-18.25	-2.73
Henry, AL	15,376	16,310	16,663	16,840	2.16	1.06	5,727	6,525	6,635	6,720	1.69	1.28
Houston, AL	81,348	88,787	100,673	106,831	13.39	6.12	30,856	35,834	40,642	43,284	13.42	6.50
Jackson, AL	47,798	53,926	52,805	52,412	-2.08	-0.74	18,099	21,615	21,058	20,977	-2.58	-0.38
Jefferson, AL	651,684	662,047	665,900	675,402	0.58	1.43	251,255	263,265	271,548	276,522	3.15	1.83
Lamar, AL	15,717	15,904	14,125	13,398	-11.19	-5.15	5,994	6,468	5,734	5,462	-11.35	-4.74
Lauderdale, AL	79,671	87,966	89,837	92,146	2.13	2.57	30,699	36,088	36,950	38,050	2.39	2.98
Lawrence, AL	31,518	34,803	34,139	34,424	-1.91	0.83	11,476	13,538	13,112	13,272	-3.15	1.22
Lee, AL	87,159	115,092	137,318	151,438	19.31	10.28	32,998	45,702	57,638	63,884	26.12	10.84
Limestone, AL	54,137	65,676	79,711	90,957	21.37	14.11	19,755	24,688	31,668	36,376	28.27	14.87
Lowndes, AL	12,660	13,473	12,147	10,718	-9.84	-11.76	4,075	4,909	4,332	3,825	-11.75	-11.70
Macon, AL	24,932	24,105	21,630	19,819	-10.27	-8.37	8,522	8,950	9,264	8,486	3.51	-8.40
Madison, AL	238,942	276,700	331,155	365,522	19.68	10.38	91,360	109,955	135,117	149,809	22.88	10.87
Marengo, AL	23,085	22,539	20,865	20,110	-7.43	-3.62	8,105	8,767	8,047	7,781	-8.21	-3.31
Marion, AL	29,836	31,214	29,005	27,825	-7.08	-4.07	11,457	12,697	12,208	11,759	-3.85	-3.68
Marshall, AL	70,840	82,231	90,972	97,037	10.63	6.67	27,708	32,547	35,975	38,553	10.53	7.17
Mobile, AL	378,738	399,843	413,033	427,062	3.30	3.40	137,403	150,179	157,851	163,873	5.11	3.81
Monroe, AL	23,970	24,324	22,261	21,040	-8.48	-5.48	8,312	9,383	8,537	8,090	-9.02	-5.24

County Name	Population (4/1/1990)	Population (4/1/2000)	Population (1/1/2010)	Population (1/1/2015)	Population Growth (2010/2000)	Population Forecast (2015/2010)	Households (4/1/1990)	Households (4/1/2000)	Households (1/1/2010)	Households (1/1/2015)	Household Growth (2010/2000)	Household Forecast (2015/2010)
Montgomery, AL	209,122	223,510	224,148	223,418	0.29	-0.33	77,013	86,068	93,581	93,698	8.73	0.13
Morgan, AL	100,060	111,064	117,804	123,033	6.07	4.44	37,687	43,602	46,439	48,717	6.51	4.91
Perry, AL	12,761	11,861	10,559	9,939	-10.98	-5.87	4,164	4,333	3,923	3,694	-9.46	-5.84
Pickens, AL	20,705	20,949	19,143	18,331	-8.62	-4.24	7,670	8,086	7,348	7,065	-9.13	-3.85
Pike, AL	27,598	29,605	30,529	31,127	3.12	1.96	10,270	11,933	13,186	13,512	10.50	2.47
Randolph, AL	19,883	22,380	22,570	22,489	0.85	-0.36	7,541	8,642	8,928	8,928	3.31	0.00
Russell, AL	46,874	49,756	51,139	53,917	2.78	5.43	17,479	19,741	20,340	21,571	3.03	6.05
St. Clair, AL	50,012	64,742	82,712	91,116	27.76	10.16	17,579	24,143	31,744	35,161	31.48	10.76
Shelby, AL	99,382	143,293	194,541	215,587	35.76	10.82	35,843	54,631	73,926	82,198	35.32	11.19
Sumter, AL	16,176	14,798	12,736	11,495	-13.93	-9.74	5,566	5,708	4,926	4,447	-13.70	-9.72
Talladega, AL	74,126	80,321	80,177	79,410	-0.18	-0.96	26,530	30,674	33,018	32,819	7.64	-0.60
Tallapoosa, AL	38,832	41,475	41,046	41,435	-1.03	0.95	14,701	16,656	16,227	16,449	-2.58	1.37
Tuscaloosa, AL	150,675	164,875	185,182	197,103	12.32	6.44	54,967	64,517	79,272	84,790	22.87	6.96
Walker, AL	67,686	70,713	68,689	68,120	-2.86	-0.83	25,616	28,364	27,631	27,519	-2.58	-0.41
Washington, AL	16,697	18,097	17,062	16,940	-5.72	-0.72	5,732	6,705	6,198	6,166	-7.56	-0.52
Wilcox, AL	13,571	13,183	12,281	11,216	-6.84	-8.67	4,408	4,776	4,789	4,391	0.27	-8.31
Winston, AL	22,055	24,843	23,964	23,668	-3.54	-1.24	8,510	10,107	9,745	9,674	-3.58	-0.73

Wyoming

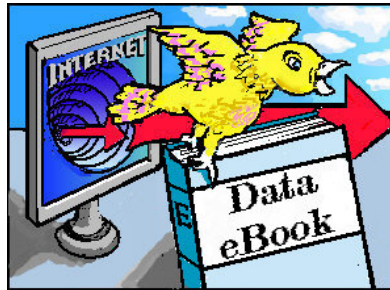

Reports in this Geography

- Population Report
- Household and Income Report
- Miscellany Report
- Trend Report

County - Wyoming - Population Report

County Name	Population (1/1/2010)	Population Density	Population, Median Age	Population, Male	Population, Female	Population, Urban	Population, Rural	White Population, Alone	Black Population, Alone	Asian Population, Alone	Other Population	Hispanic Population	White Non-Hispanic Population
Albany, WY	34,417	8.1	27.8	17,873	16,544	29,790	4,627	29,967	286	811	3,353	3,028	28,721
Big Horn, WY	11,647	3.7	39.7	5,887	5,760	0	11,647	10,557	17	72	1,001	1,025	9,785
Campbell, WY	44,928	9.4	32.1	23,291	21,637	26,325	18,603	41,981	164	243	2,540	2,488	40,112
Carbon, WY	15,809	2.0	39.3	8,539	7,270	9,172	6,637	13,505	99	286	1,919	2,934	12,068
Converse, WY	13,734	3.2	37.7	6,896	6,838	5,847	7,887	12,569	21	112	1,032	1,062	11,754
Crook, WY	6,701	2.3	42.0	3,405	3,296	0	6,701	6,471	3	4	223	156	6,338
Fremont, WY	39,064	4.3	36.9	19,529	19,535	16,457	22,607	26,759	154	114	12,037	2,346	25,618
Goshen, WY	12,399	5.6	41.2	6,216	6,183	6,460	5,939	11,282	25	85	1,007	1,409	10,454
Hot Springs, WY	4,629	2.3	46.6	2,250	2,379	3,182	1,447	4,339	17	27	246	177	4,218
Johnson, WY	8,599	2.1	45.1	4,261	4,338	4,325	4,274	8,218	6	8	367	314	7,961
Laramie, WY	89,439	33.3	35.1	45,054	44,385	73,436	16,003	73,666	2,590	1,310	11,873	11,293	67,562
Lincoln, WY	17,151	4.2	37.8	8,722	8,429	2,536	14,615	16,408	16	68	659	595	15,934
Natrona, WY	75,250	14.1	36.6	37,447	37,803	63,954	11,296	68,204	721	789	5,536	4,854	64,689
Niobrara, WY	2,372	0.9	45.6	1,199	1,173	0	2,372	2,301	3	3	65	69	2,249
Park, WY	28,161	4.1	41.0	13,860	14,301	14,598	13,563	26,471	26	176	1,488	1,414	25,521
Platte, WY	8,160	3.9	42.9	4,062	4,098	3,119	5,041	7,679	12	26	443	601	7,214
Sheridan, WY	29,448	11.7	41.4	14,554	14,894	18,563	10,885	27,451	49	117	1,831	1,123	26,657
Sublette, WY	9,023	1.8	41.7	4,621	4,402	0	9,023	8,665	17	59	282	307	8,426
Sweetwater, WY	41,858	4.0	34.2	21,312	20,546	36,958	4,900	37,978	237	333	3,310	5,175	33,828
Teton, WY	20,790	5.2	35.0	11,205	9,585	11,756	9,034	18,586	35	140	2,029	1,800	17,478
Uinta, WY	21,124	10.1	31.2	10,850	10,274	11,460	9,664	19,149	22	81	1,872	1,550	18,079
Washakie, WY	7,965	3.6	40.1	4,002	3,963	5,144	2,821	6,746	9	136	1,074	1,207	5,961
Weston, WY	7,056	2.9	41.5	3,580	3,476	3,362	3,694	6,638	8	19	391	277	6,457

County - Wyoming - Household and Income Report

County Name	Households (1/1/2010)	Families	Household, Average Size	Householder, Median Age	Housing, Units	Housing, Owner Occupied	Housing, Renter Occupied	Housing, Median Rent (\$)	Housing, Median Value Owner Households (\$)	Households, Median Vehicles	Household Income, Total (\$)	Household Income, Median (\$)	Household Income, Average (\$)
Albany, WY	16,029	8,543	1.99	41.0	17,999	8,570	7,459	765	165,567	2.4	934,464,478	43,608	58,298
Big Horn, WY	4,468	3,184	2.55	51.2	5,022	3,366	1,102	589	117,558	2.6	237,509,017	43,708	53,158
Campbell, WY	16,190	12,018	2.75	44.1	17,192	12,224	3,966	692	143,379	2.7	1,447,267,683	82,359	89,393
Carbon, WY	7,299	4,881	2.02	48.7	9,130	5,215	2,084	606	103,342	2.5	527,223,847	59,561	72,232
Converse, WY	5,300	3,842	2.57	47.6	6,103	3,984	1,316	597	124,869	2.6	383,860,796	66,011	72,427
Crook, WY	2,654	1,879	2.48	50.4	3,157	2,153	501	624	215,064	2.9	182,948,047	60,894	68,933
Fremont, WY	15,007	10,598	2.54	49.5	16,595	11,092	3,915	599	156,560	2.5	915,491,801	47,350	61,004
Goshen, WY	5,329	3,592	2.23	51.1	5,953	3,787	1,542	587	123,022	2.5	286,953,775	45,070	53,848
Hot Springs, WY	2,084	1,326	2.15	53.5	2,393	1,450	634	581	123,690	2.5	123,411,584	50,590	59,219
Johnson, WY	3,606	2,431	2.36	52.1	4,084	2,688	918	677	188,129	2.5	246,712,868	53,992	68,417
Laramie, WY	36,986	25,274	2.32	47.0	38,838	26,215	10,771	753	143,790	2.4	2,640,356,236	60,634	71,388
Lincoln, WY	6,114	4,607	2.79	49.5	7,610	5,064	1,050	702	181,841	2.6	471,361,388	67,209	77,095
Natrona, WY	30,902	20,544	2.38	47.4	33,495	22,027	8,875	655	113,878	2.4	2,302,793,200	61,400	74,519
Niobrara, WY	1,048	725	2.16	52.6	1,308	761	287	540	301,406	2.8	53,533,774	39,552	51,082
Park, WY	11,753	8,179	2.32	49.7	12,989	8,646	3,107	664	188,254	2.5	804,963,701	57,377	68,490
Platte, WY	3,345	2,288	2.41	51.3	3,970	2,563	782	582	124,730	2.6	196,040,221	47,139	58,607
Sheridan, WY	12,695	8,106	2.26	50.1	13,892	9,028	3,667	662	172,682	2.4	928,713,371	57,632	73,156
Sublette, WY	3,612	2,580	2.48	48.8	4,937	2,692	920	779	279,397	2.6	347,850,617	73,288	96,304
Sweetwater, WY	15,778	11,374	2.61	46.3	17,217	12,076	3,702	633	136,134	2.7	1,244,312,943	73,730	78,864
Teton, WY	8,658	4,756	2.38	44.8	10,591	5,055	3,603	1,215	641,102	2.5	1,509,172,279	93,073	174,310
Uinta, WY	7,400	5,579	2.80	45.7	8,325	5,643	1,757	649	119,755	2.6	597,377,207	78,409	80,727
Washakie, WY	3,236	2,275	2.40	50.1	3,510	2,387	849	617	118,979	2.5	219,123,083	54,057	67,714
Weston, WY	3,198	2,280	2.11	50.3	3,669	2,537	661	584	98,561	2.7	207,068,454	53,161	64,749

County - Wyoming - Miscellany Report

County Name	Population (1/1/2010)	Households (1/1/2010)	Total Retail Sales (including Food Services)	Total Consumer Expenditures (\$000)	Employees, Total (by Place of Work)	Establishments, Total (by Place of Work)	EASI Quality of Life Index (US Avg=100)	EASI Total Crime Index (US Avg=100; A=High)	EASI Weather Index (US Avg=100)
Albany, WY	34,417	16,029	506,744	788,976.0	10,347	1,075	97	93	72
Big Horn, WY	11,647	4,468	58,388	224,454.8	2,541	306	56	155	50
Campbell, WY	44,928	16,190	916,152	989,319.5	23,383	1,482	69	70	43
Carbon, WY	15,809	7,299	284,675	394,888.6	5,182	591	78	163	72
Converse, WY	13,734	5,300	118,857	294,956.1	3,836	431	66	153	50
Crook, WY	6,701	2,654	52,578	146,392.2	1,531	240	59	163	43
Fremont, WY	39,064	15,007	586,211	768,840.2	11,528	1,404	77	141	50
Goshen, WY	12,399	5,329	87,192	267,062.5	3,194	355	76	164	72
Hot Springs, WY	4,629	2,084	33,786	107,835.1	2,055	206	74	172	50
Johnson, WY	8,599	3,606	74,129	192,641.8	2,549	390	67	151	43
Laramie, WY	89,439	36,986	1,849,309	2,030,850.5	31,977	2,626	105	52	72
Lincoln, WY	17,151	6,114	176,010	352,133.9	4,986	675	65	139	50
Natrona, WY	75,250	30,902	1,444,600	1,699,734.9	37,488	2,960	96	76	50
Niobrara, WY	2,372	1,048	21,165	51,586.4	482	92	55	179	50
Park, WY	28,161	11,753	495,260	636,880.3	10,629	1,315	80	136	50
Platte, WY	8,160	3,345	76,615	173,547.5	2,413	303	80	160	72
Sheridan, WY	29,448	12,695	599,211	691,024.1	10,667	1,222	79	141	50
Sublette, WY	9,023	3,612	108,961	212,253.8	3,841	496	68	164	50
Sweetwater, WY	41,858	15,778	880,363	924,426.8	17,476	1,375	74	87	50
Teton, WY	20,790	8,658	874,748	560,700.0	17,173	1,902	95	150	50
Uinta, WY	21,124	7,400	408,623	434,743.2	7,539	660	74	91	50
Washakie, WY	7,965	3,236	86,340	174,904.0	3,345	380	74	134	50
Weston, WY	7,056	3,198	54,630	171,012.0	1,639	217	64	169	50

County - Wyoming - Trend Report

County Name	Population (4/1/1990)	Population (4/1/2000)	Population (1/1/2010)	Population (1/1/2015)	Population Growth (2010/2000)	Population Forecast (2015/2010)	Households (4/1/1990)	Households (4/1/2000)	Households (1/1/2010)	Households (1/1/2015)	Household Growth (2010/2000)	Household Forecast (2015/2010)
Albany, WY	30,806	32,014	34,417	38,622	7.51	12.22	12,010	13,269	16,029	18,190	20.80	13.48
Big Horn, WY	10,529	11,461	11,647	12,341	1.62	5.96	3,927	4,312	4,468	4,753	3.62	6.38
Campbell, WY	29,380	33,698	44,928	56,603	33.33	25.99	10,035	12,207	16,190	20,524	32.63	26.77
Carbon, WY	16,665	15,639	15,809	16,610	1.09	5.07	6,018	6,129	7,299	7,733	19.09	5.95
Converse, WY	11,133	12,052	13,734	15,289	13.96	11.32	4,089	4,694	5,300	5,927	12.91	11.83
Crook, WY	5,296	5,887	6,701	7,229	13.83	7.88	1,940	2,308	2,654	2,877	14.99	8.40
Fremont, WY	33,672	35,804	39,064	42,412	9.11	8.57	12,054	13,545	15,007	16,394	10.79	9.24
Goshen, WY	12,376	12,538	12,399	13,175	-1.11	6.26	4,817	5,061	5,329	5,703	5.30	7.02
Hot Springs, WY	4,816	4,882	4,629	4,954	-5.18	7.02	1,973	2,108	2,084	2,249	-1.14	7.92
Johnson, WY	6,148	7,075	8,599	9,280	21.54	7.92	2,405	2,959	3,606	3,905	21.87	8.29
Laramie, WY	73,162	81,607	89,439	95,122	9.60	6.35	28,302	31,927	36,986	39,435	15.85	6.62
Lincoln, WY	12,629	14,573	17,151	18,760	17.69	9.38	4,132	5,266	6,114	6,718	16.10	9.88
Natrona, WY	61,241	66,533	75,250	82,521	13.10	9.66	23,758	26,819	30,902	34,030	15.22	10.12
Niobrara, WY	2,500	2,407	2,372	2,397	-1.45	1.05	1,020	1,011	1,048	1,068	3.66	1.91
Park, WY	23,184	25,786	28,161	29,977	9.21	6.45	8,813	10,312	11,753	12,568	13.97	6.93
Platte, WY	8,149	8,807	8,160	7,797	-7.35	-4.45	3,207	3,625	3,345	3,207	-7.72	-4.13
Sheridan, WY	23,572	26,560	29,448	32,208	10.87	9.37	9,422	11,167	12,695	13,962	13.68	9.98
Sublette, WY	4,845	5,920	9,023	11,287	52.42	25.09	1,839	2,371	3,612	4,548	52.34	25.91
Sweetwater, WY	38,836	37,613	41,858	48,060	11.29	14.82	13,604	14,105	15,778	18,234	11.86	15.57
Teton, WY	11,177	18,251	20,790	21,713	13.91	4.44	4,602	7,688	8,658	9,074	12.62	4.80
Uinta, WY	18,711	19,742	21,124	23,035	7.00	9.05	5,855	6,823	7,400	8,120	8.46	9.73
Washakie, WY	8,391	8,289	7,965	8,467	-3.91	6.30	3,036	3,278	3,236	3,461	-1.28	6.95
Weston, WY	7,728	6,644	7,056	7,464	6.20	5.78	2,923	2,624	3,198	3,401	21.88	6.35

EASI Product Offerings

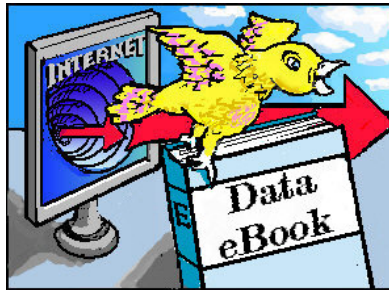

Contents

Desktop Data and Software Products

Database Products

Demographic eBook Products

Internet Products

EASIDemographicsOnDemand.com

Desktop Data and Software Products

Easy Analytic Software, Inc. Product Descriptions (2010)

For more information:

- Call: 1-800-HOW-EASI (469-3279)
- Email: info@easidemographics.com
- Visit: www.easidemographics.com

OVERVIEW: Includes Street Wizard Desktop Mapping Software.

The Right Site® Software + Data Solutions

Executive Edition	\$625	40+ Variables
Professional Editions		
Market Analysis	\$1,000	500+ Variables
Site Analysis	\$2,000	500+ Variables
Market/Site Analysis	\$2,500	500+ Variables
Advanced Editions		
Market Analysis	\$4,000	1400+ Variables
Site Analysis	\$7,500	1400+ Variables
Market/Site Analysis	\$9,500	1400+ Variables

Note:

1. Market Analysis products contain data for the following geographies:
 - ZIP Codes, Cities, Counties, CBSAs, States, US
2. Site Analysis products contain data for the following geographies:
 - Block Groups, Census Tracts, Counties, CBSAs, States, US
3. Executive products contain data for the following geographies:
 - Block Groups, Census Tracts, ZIP Codes, Cities, Counties, CBSAs, States, US

Database Products

Easy Analytic Software, Inc. Product Descriptions (2010)

For more information:

- Call: 1-800-HOW-EASI (469-3279)
- Email: info@easidemographics.com
- Visit: www.easidemographics.com

OVERVIEW: Available in DBF and CSV formats.

EASI Database Products

EASI ZIP Plus 4	\$1,250
Conversion File	

EASI Master Database Editions

Market Analysis	\$4,000	1800+ Variables
Site Analysis	\$7,500	1800+ Variables
Market/Site Analysis	\$9,500	1800+ Variables

Note:

1. Market Analysis products contain data for the following geographies:
 - ZIP Codes, Cities, Counties, CBSAs, States, US
2. Site Analysis products contain data for the following geographies:
 - Block Groups, Census Tracts, Counties, CBSAs, States, US
3. Executive products contain data for the following geographies:
 - Block Groups, Census Tracts, ZIP Codes, Cities, Counties, CBSAs, States, US

Demographic eBook Products

Easy Analytic Software, Inc. Product Descriptions (2010)

For more information:

- Call: 1-800-HOW-EASI (469-3279)
- Email: info@easidemographics.com
- Visit: www.easidemographics.com

OVERVIEW: PDF collection of Executive Edition Reports.

EASI Demographic eBook Products

eBook Executive	\$29	40+ Variables
eBook Executive Plus	\$79	40+ Variables

Note:

1. EASI Executive Edition products contain data for the following geographies:
 - Counties, CBSAs, States, US
2. EASI Executive Plus Edition products contain data for the following geographies:
 - ZIP Codes, Cities, Counties, CBSAs, States, US

Internet Products

Easy Analytic Software, Inc. Product Descriptions (2010)

For more information:

- Call: 1-800-HOW-EASI (469-3279)
- Email: info@easidemographics.com
- Visit: www.easidemographics.com

OVERVIEW: Internet access to The Right Site data and software.

EASI Internet and Enterprise Licenses

Internet Executive	\$250	40+ Variables
Internet Professional	\$625	500+ Variables
Internet Advanced	\$2,500	1400+ Variables
Enterprise and Dissemination	\$10,000-\$95,000	1400+ Variables



EASIDemographicsOnDemand.com

Easy Analytic Software, Inc.
EASIDemographicsOnDemand.com

For more information:

- Call: 1-800-HOW-EASI (469-3279)
- Email: info@EASIDemographicsOnDemand.com
- Visit: www.EASIDemographicsOnDemand.com

OVERVIEW: Pay for only what you need, one report at time. Delivered immediately 24/7! Available for Block Groups, Census Tracts, Cities, ZIP Codes, Counties, CBSAs, States, US.

EASIDemographicsOnDemand.com: On Demand Reports

3 Ring Studies

Executive	\$20	40+ Variables
Professional	\$40	350+ Variables
Advanced	\$80	1400+ Variables

Single Ring Studies

Executive	\$15	40+ Variables
Professional	\$30	350+ Variables
Advanced	\$60	1400+ Variables

Trend Studies

Executive	\$15	40+ Variables
Professional	\$30	350+ Variables
Advanced	\$60	1400+ Variables

Quick Reports

Executive	\$10	40+ Variables
Professional	\$20	350+ Variables
Advanced	\$40	1400+ Variables